THURSDAY

es from all Andover
een tested, said Fran-
ant Superintendent of

mples were tested for
ntaminants, including
nd organic and inor-
nants.
s showed all levels
n both state and fed-
" said Paul.

gun had been owned
years, said police.
said to have picked
r on Wednesday.
whole thing bizarre to
said Winters. "There
n of anything in their
ey could do this kind

er police involved in
on included: detec-
Patullo, Kevin Burke,
s and Robert Cronin.
olved included: Henry
rd Aumais and John

friends interviewed
nd by newspapers ex-
over the teenagers'
ment in the bank rob-

ouncil on Aging
ard
ems, Inc.
ith a message that saves lives
-3830

ADYMAIDS
NAL HOUSEKEEPING SERVICE
AM TO THOROUGHLY CLEAN
LL OUR —
laids" Helpline
5-5575
ured and Bonded
ecleaning Professionals
Estimates •Weekly-Bi-Weekly
nd Holiday Service

ctions
mited, Inc.
tomated solutions
productivity.
ms, Networks
Peripherals
ulting, Training
• Support Services
ukus, AST, Novell, & Rockwell
Street 470-1751
1810

ANDOVER TOWNSMAN

Our 102nd Year | Issue No. 22 | FEBRUARY 9, 1989 | 5 CENTS

(Copyright© 1989 Andover Publishing Company)

A1011190 01 KR01
GENERAL MICROFILM
70 COOLIDGE RD
WATERTOWN, MA 02172

The Andover Chinese Cultural Exchange celebrated the new year at Sanborn Elementary School Saturday night. After a traditional Chinese meal, parents were treated to a children's performance of the legend of White Snake. See story, page 25.

State DPU Refuses Trombly Emergency Operating License

By Frank Messina

In the round-robin chess competition to determine who will operate bus commuter lines from the Merrimack Valley to Boston, Merrimac Transportation Co. has won the most recent match.

Although Trombly Motor Coach of Dracut recently won a crucial $220,000 subsidy from the Massachusetts Bay Transit Authority that formerly belonged to Merrimac, a different state agency declined to approve their operating license.

According to the Department of Public Utilities, every town and city along the line must give their blessing to Trombly before a permanent application is approved; a time-consuming process. Hoping to take advantage of the MBTA subsidy, Trombly applied for an emergency license.

Last week, the DPU decided that, since bus riders are still served by Merrimac, no emergency existed. However, DPU spokeswoman Merry Duffy said the agency wasn't declining Trombly's application, just "holding onto it."

Duffy explained that two weeks ago, Merrimac announced they were cutting back service, which opened a window for Trombly's emergency application.

When Merrimac heard about Trombly's move, they canceled the scheduled reductions, said Duffy, adding that the DPU's decision to file the emergency request would not prejudice the Dracut company's permanent application.

Vincent Carbona, MBTA spokesman, said the agency had "no problems" with holding the subsidy until Trombly began operations.

Trombly would have begun commuting service in direct competition with Merrimac on Jan. 30.

South School Play Equipment At Standstill

Town Maintenance Backlog Delays Installation

By Frank Messina

Like kids with their noses pressed against the candy shop window, South Elementary School parents have watched playground equipment bought with community donations gather dust for almost seven months.

They are not alone. Other parent-teacher organizations in the Andover system have raised money through various fund-raisers, ordered new play apparatus for their children, only to wind up waiting for the equipment to be installed by a backlogged town maintenance department.

After their successful spring fashion show brought in $2,000, the South PTO combined previous savings and purchased a new slide and wooden tire rings for the school playgrounds.

The equipment was ordered in June, at which point the school submitted a work order request. Delivery was made in August, and a second work request was issued by South. Not only has the equipment not been installed, but parents were told town workers can't get to the job until sometime this spring.

"It's a little frustrating," admitted JoAnne Burritt, co-chairman of the South School ways and means committee. "If we had only known that we should have made arrangements for another company to install the equipment, we would have done that."

Burritt said parents are also uncomfortable because the playground apparatus is being stored in an open, unprotected area.

Unknown to the school, the maintenance department was facing a major project. The new middle school grade shifts made it necessary for many classrooms in the three schools affected to be realigned.

"We had to make new computer rooms, which meant a lot of rewiring," said Fred Jaeschke, head of the municipal maintenance department. "Other rooms needed blackboards installed, shelves built; it was a lot of work."

It also meant a backlog of 250 work orders, which Jaeschke and his crew of six are just beginning to make headway into.

Small delays have not been uncommon in the past, but most extra jobs got done in timely fashion. Twice in recent years, South School parents have had other playground equipment put in without a problem.

The work pileup created by the middle school project points up another situation Jaeschke said has been growing worse for years. The outside job market offers more pay for skilled workers like electricians and plumbers, positions Jaeschke said he has a hard time filling.

"We can't get proper help," he said. "Labor is so tight, if someone retires, I can't replace him."

The top Andover municipal pay scale rate for electricians is $11.73 per hour, said Jaeschke, compared to the $18 to $20 hourly rate in the outside job market.

Index

Police Log 4
Around Town 12
Menu 16
Entertainment 27-30
Social 31-33
Religious News 34, 35
Obituaries 36
Second Front Page 39
Editorial 42
Public Forum 43
Sports 46-55
Classified, Real Estate 68-79

S.A.T.s In May?
Courses beginning Feb. 11 and 25
• Small • Personal • Successful
200 Points Improvement
Taught by Wayne J. Crowe, Ph.D
Call (508) 682-6880
Educational Services
867 Turnpike St., No. Andover

BROKEN GLASS!
Phone 374-6256
housecall
no job too small
Fully Insured

(Political Advertisement)
VOTE
JACK DZIADUL
Selectman
March 27th
Debate February 15, Channel 12
7:30 P.M.

Backstreet
Let Them Know They're Special
Take Them to Back Street
Valentine's Party, Tues. Feb. 14th
Featuring: PARIS
19 Essex St., Andover, MA 475-4411

Free Estimates • Insured • References
CHRIS'S PAINTING
Interior - Exterior
Wallpapering
Chris B. Bertowski 686-4159

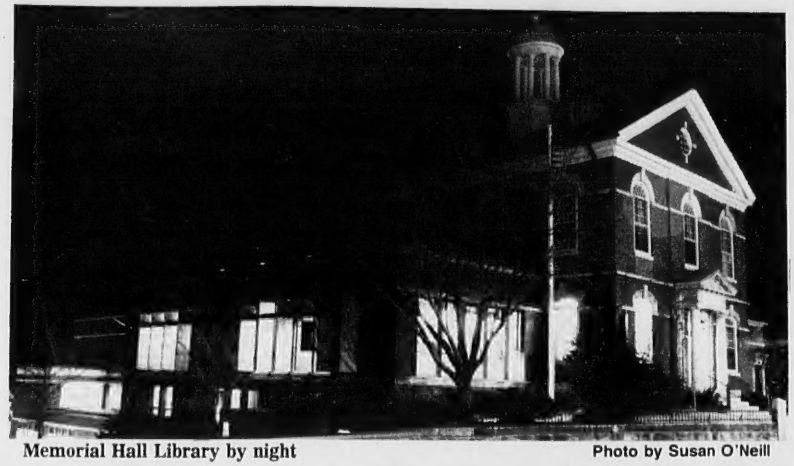

Memorial Hall Library by night — Photo by Susan O'Neill

For Small Eyes And Ears

The Children's Room at Memorial Hall Library can help its smallest patrons fight the February fidgets with Films on Friday, a weekly preschoolers' movie matinee. Children and their adults should meet on the top floor a few minutes before 10:30 a.m. on Friday for the half-hour program; there is no registration and no fee. Films for Feb. 10 will be *Harold's Fairy Tale, Stone Soup* and *The Wizard.*

The week of Feb. 20 will feature programs designed for young people of different ages. For details, call the library or pick up a flier on the week's activities.

Littlest Listeners, the spring series of story hours for 3½- to 5-year olds, will begin the week of March 6, but parents must register their chilren between Feb. 13 and 24. Sessions will be held once a week for seven weeks and feature reading and group activities. Four story-hour periods are availabl: Tuesday, Wednesday or Thursday from 9:30 a.m. to 10:15 a.m. and Thursday from 1:15 p.m. to 2 p.m. For more information, call the library or stop by the Children's Room desk.

Speed Reading

Once again, Sanborn Associates offers readers the chance to push their pace by learning to "speed-read" at the library. Weekly speed-reading classes will be held Wednesdays, March 1-29, from 7 p.m. to 9 p.m. Enrollment will be limited to 20 students, grade seven to adult; a course fee includes materials. Grads who have not increaed their reading rates by 50 percent are guaranteed enrollment in a second course free of charge. A sign-up sheet is available at the circulation desk.

A Matter Of Fat

Memorial Hall Library will host a workshop on cholesterol control on March 23 from 10 a.m. to noon. The program, "A Matter of Fat," will be presented by the Essex County Cooperative Extension and Advisory Council for Home Economics. Participants will examine the role of fat in the diet and learn how to lower the amount of fat used in cooking. They will also sample a fat-modified recipe. Registration is required.

In Honor Society

Stephen C. Francis, son of Mr. and Mrs. Edmond S. Russell, 12 Alden Road, Andover, is one of 19 students recently elected to the Trinity College chapter of Phi Beta Kappa, an honor society dedicated to humane scholarship.

Phi Beta Kappa, founded in 1776, chooses its members from among students who have achieved highest general scholastic standing. Election is regarded as a mark of highest distinction. The Trinity chapter, known as the Beta of Connecticut, was chartered in 1845 and is the eighth oldest chapter in the country.

Francis, a senior majoring in economics, was named to the faculty honors list in both semesters of his sophomore year. He transferred to Trinity from American University and is a 1985 graduate of Andover High School.

RAINBOW FUEL COMPANY
657-8156
76.0¢
150 Gallon Minimum
24 hr. Burner Service

ANDOVER
Russem's
Roundup
TIME!
FINAL! FINAL!
CLEARAWAY
OUR FAMOUS
"LAST ROUNDUP SALE"
OF ALL
WINTER
MERCHANDISE
60-80% OFF
SPORTSWEAR, ACCESSORIES,
DRESSES, COATS, LINGERIE,
"KIDS" DEPT — OUT THEY GO AT
"GIVE-AWAY" PRICES!

Golestan Oriental
Rug Galleries
GIANT CLEARANCE SALE!
UP TO 50% OFF
ENTIRE SELECTION OF
ORIENTAL RUGS.
EVERYTHING MUST GO!
Largest & finest selection of Oriental Rugs
from India, China, Pakistan & Persia.
We buy old & used Oriental Rugs
Golestan Oriental Rug Galleries
433 Amherst Street • Route 101A • Nashua, N.H.
603-883-9197
VISA
MasterCard

TOWN HOUSE TOPICS

Police, Fire Officials Commended

The Board of Selectmen commended both the police and fire departments Monday night for their performance in separate incidents recently.

The fire department was lauded for their quick response to a Jan. 29 early morning fire that torched a historic barn on Argilla Road and threatened several neighboring homes.

The police department was also praised for its work in apprehending two teenage bank robbers who held up the Andover Bank on Jan. 27. Andover detectives caught the thieves the next morning before they could catch a flight out of the country.

Open Gym Ends

Open gym at Andover High School on Sundays will end after Sunday, Feb. 12. However, open gym on Mondays will continue from 8 p.m. to 10 p.m.

To Hike Rafton Reservation

The Andover Committee of the Appalachian Mountain Club invites the public to join a cross-country ski tour of the Harold Rafton Reservation, off High Plain Road in Andover, on Sunday, Feb. 12. Leaders for the trip, which will be a hike if there is no snow, are Dick and Marta Hornidge of Andover. Meet at 1:30 p.m. at the reservation entrance on High Plain Road.

ASACC To Meet

The ASACC (Andover School Age Child Care) Committee will meet Thursday, Feb. 16, at 7:30 p.m. in the selectmen's conference room, third floor of the Town Offices Bulding. A proposal for a pilot activity program to begin in September will be discussed. Anyone interested in before-and after-school activity programs in the elementary schools should attend.

Grants Available For Teachers

The Mini-Grants Program for Collaboration is a privately funded program that awards grants to Andover and Lawrence public school teachers from kindergarten through 12th grade.

The grants, ranging from $50 to $500, are awarded on a competitive basis to explore and try out educational ideas that foster collaboration between or among educators and/or students from Andover and Lawrence.

A Mini-Grants Review Committee, consisting of five educators from the Andover and Lawrence public school systems, meets during the year to review the proposals and award the grants.

The due date for winter award proposals is March 9.

Interested Andover and Lawrence teachers may apply by writing a letter explaining their proposal for encouraging collaboration and their need for funding.

Letters and contributions to the program may be sent to Dennis Richards, Director of Collaborative Planning, Lawrence School Department, P.O. Box 1498, 255 Essex Street, Lawrence, Mass. 01842.

Completes Navy Course

Navy Ensign Robert L. Veilleux, son of Eugene and Carol Veilleux of 137 Haggetts Pond Road, Andover, has completed the basic officer course at the Naval Submarine School in Groton, Conn.

During the six-month course, Veilleux underwent instruction on the basic theory of construction and operation of nuclear-powered and diesel submarines. He studied all facets of submarine operations, including shipboard organization, damage control, engineering.

A 1983 graduate of Central Catholic High School in Lawrence and a 1987 graduate of Worcester Polytechnic Institute with a bachelor of science degree, Veilleux joined the Navy in May 1987.

AMHA
ANDOVER MENTAL HEALTH ASSOCIATES
Complete Mental Health Services
One Elm Square
Andover, MA 01810 • 470-0520

Feb. 14
Roses are red, violets are blue,
if you forget, you will be too!
Feb 14 Don't You Forget!
WINDHAM, N.H. EXIT 3 OFF I-93
RIGHT ON RTE 111, LEFT AT BLINKER
(603) 893-7155: Mon.-Sat. 8-6: Sun. 9-4
Windham nurseries

Sweetheart of a DEAL 20% OFF Whirlpool Tubs
SEE THIS MODEL
In Our Showroom
Offer good thru Feb. 28
with this ad
Master Bath inc.
Plumbing and Heating Supplies
97 Plaistow Road, Route 125
Plaistow, N.H. 03865
(603) 382-3309

POLICE LOG

Arrests

Tuesday, Jan. 31—Robert M. Derba, 7 Whispering Pines, arrested on suspicion of driving under the influence, 1 a.m.; Paul J. Fiorenza of North Andover, arrested for driving with revoked license, speeding, 2:15 a.m.; David Silveria of Lawrence, arrested on warrant, 8:30 a.m.; Michael Bryson, 76 River St., arrested on suspicion of breaking and entering, receiving stolen property, 9:26 p.m.

Thursday, Feb. 2—Steven Burke, 36 Boston Road, arrested on suspicion of stealing car, warrant, 2:36 a.m.

Friday, Feb. 3—Mark Berry of North Reading, arrested for disturbing the peace, assault and battery, 12:15 a.m.; Dana Rowe of North Reading, arrested on suspicion of disturbing the peace, assault and battery, 12:15 a.m.

Saturday, Feb. 4—Thomas Gail of Lawrence, arrested at 12:50 p.m.

Sunday, Feb. 5—Robert E. Dietrich of Lawrence, arrested on warrant, 1:47 a.m.

Monday, Feb. 6—Darlene M. Marcello of Lawrence, arrested on warrant, 6:17 a.m.

Accidents

Tuesday, Jan. 31—Accident at 51 Shawsheen Road, 7:40 p.m.

Wednesday, Feb. 1—Accident at 30 York St., 2:57 p.m.; hit and run at 20 Central St., 5:09 p.m.

Friday, Feb. 3—Non-injury accident, 11 Delphi Circle, 3:20 a.m.; ambulance dispatched to 129 Elm St., 8:03 a.m.; non-injury accident, 22 Avon St., 10:12 a.m.; personal injury accident, 25 Boutwell Road, 11:19 a.m.; non-injury accident, 154 High Plain Road, 2:50 p.m.; ambulance dispatched to 25 Red Spring Road, 2:51 p.m.; ambulance dispatched to 200 North Main St., 9:24 p.m.

Saturday, Feb. 4—Hit and run, 1 Elm Square, 4:22 p.m.

Sunday, Feb. 6—Non-injury accident, 7:59 p.m.

Monday, Feb. 6—Personal injury accident, 32 Riverina Road, 8:24 a.m.; non-injury accident, 14 North Main St., 3:13 p.m.; non-injury accident, 9 Torr St., 4:51 p.m.

Breaks

Tuesday, Jan. 31—Motor vehicle break-in, 100 Washington Park Drive, 10:30 a.m.; break-in reported at 76 River St., 7:21 p.m.

Wednesday, Feb. 1—Window and door broken at 277 North Main St., 3:21 a.m.; construction trailer burglary at 10 River Road, 2:54 p.m.

Friday, Feb. 3—Attempted motor vehicle break-in, 20 Jefferson Road, 12:17 p.m.

Saturday, Feb. 4—Burglary at 22 Wildwood Road; attempted car theft, 186 High St., 3:31 p.m.

Sunday, Feb. 5—Burglary, 9 Shepley St., 12:10 p.m.; burglary, 12 Linwood St., 7:27 p.m.

Monday, Feb. 6—Burglary, 13 Boutwell Road, 9:37 a.m.

Thefts

Wednesday, Feb. 1—Money stolen from business at 92 Main St., 2:52 p.m.

Monday, Feb. 6—License plate stolen at 4 Pioneer Circle, 7:05 p.m.

Vandalism

Tuesday, Jan. 31—Grafitti reported at Bancroft School, 3:15 p.m.; motor vehicle vandalism, 10:23 p.m.

Wednesday, Feb. 1—Motor vehicle vandalism, 221 North Main St., 5:36 p.m.; mailbox damage at 28 Bradley Road, 6:16 p.m.; damage to fence at Deyermond Field Ball Park, 8:14 p.m.

(Continued on Page 64)

The escape artist and magician Harry Houdini was the first to fly an airplane solo in Australia.

ANDOVER TOWNSMAN

Established 1887
U.S.P.S. (025-440)

Irving E. Rogers, Jr.
Publisher

Robert E. Finneran
Editor & Managing Editor

Melissa M. De Meo
Assistant Editor

Michael A. Masessa, Jr.
Business Manager

Donald P. Schwanekamp
Advertising Manager

Published Every Thursday
89 North Main St., P.O. Box A-T, Andover, MA 01810
Tel. 475-1943
Second Class Postage Paid at Andover, MA
35¢ Per Copy - $15.00 Per Year
50¢ Per Copy - $20.00 Per Year
Outside of Greater Lawrence Area
College Subscriptions 50¢ Per Week

COPY DEADLINE: Advertising copy must be in TOWNSMAN office by 5 PM on Monday. Camera Ready Advertising Copy 12 Noon on Tuesday; week of publication. No cancellations honored after the above deadline.

"POSTMASTER: Send address changes to Andover Townsman, 89 No. Main St., Andover, MA 01810"

Three good reasons to buy your oriental rug during Mahfuz & Son's *mid-winter sale*

1. Free general cleaning of your oriental for 5 years.
2. Dollar for dollar trade up policy for well maintained rugs purchased at Mahfuz & Son's.
3. Twenty nine years of customer satisfaction.

Sale ends February 26

Mahfuz & Son's
Rug Gallery
Route 101A, Heritage Place, Amherst, N.H.
(603) 883-9677

ANDOVER
House of Carpets
Inc.

Commercial Residental
indoor-outdoor carpets
broadlooms, orientals, braided
hooked rugs & room size remnants
Solarian No Wax Floors
wall to wall
rug cleaning & installation service
Free Estimates No Obligation

master charge
VISA
SHAWSHEEN PLAZA
ANDOVER 475-2911
Hours: Mon.-Wed. 9:00-5:30
Thurs. & Fri. 9:00-9:00, Sat. 9:00-5:00

Andover Liquors

A Few Of Our Favorite
BEERS
On Special

Imported
Killian's Irish Red
$12.99 Case
$3.99 Six Pk.
Domestic
Boulder Stout
$7.35 Six Pk.
Boulder Sport
$18.99 Case
$4.99 Six Pk.
(Prices do not include required deposits.)

Andover Liquors
Shawsheen Plaza
Mon.-Sat. 9 AM to 9 PM
470-0500

Y Plans Spring Programs

The Andover-North Andover Branch of the Merrimack Valley YMCA is accepting registrations from members and nonmembers for classes that begin the week of Feb. 13. Classes that currently have openings include:

Baby and Me Swim incorporates water adjustment skills, games, songs and safety skills for children ages 6-12 months. The class meets Monday from 9:30 a.m. to 10 a.m., Thursday from 5:30 p.m. to 6 p.m. or Friday from 9 a.m. to 9:30 a.m.

Parent/Toddler swim for children ages 13-24 months meets Thursday from 6 p.m. to 6:30 p.m. or Friday from 9:30 a.m. to 10 a.m. The program introduces basic swimming skills according to the child's mental and physical readiness and includes songs, games, toys and lots of fun.

Parent/Child swim for children 37 months-5 years meets Monday from 9 a.m. to 9:30 a.m. or Wednesday from 11 a.m. to 11:30 a.m. The class is designed for the child and parent who want to continue their aquatic experience together or for the child who is not quite ready for lessons on his own.

Pre-school swim instruction for children 3-6 years and not yet in first grade meets Monday from 2:45 p.m. to 3:30 p.m., Tuesday from 10:45 a.m. to 11:30 a.m., Wednesday from 1:45 p.m. to 2:30 p.m. or Thursday from 2 p.m. to 2:45 p.m. These classes are specifically designed to teach the preschool child how to swim and be safe around water.

Tumblebugs, a gymnastics class for children 5-6½ years meets Monday from 2 p.m. to 2:40 p.m., Tuesday from 9 a.m. to 9:40 a.m., Wednesday from 2 p.m. to 2:40 p.m. or Thursday from 1:10 p.m. to 1:50 p.m. The class includes music, dance, movement, stretching, tumbling, gymnastics apparatus and lots of fun.

Creative Corner features a creative art project each week for children 3-5 years on Monday or Friday from 10:40 a.m. to 11:40 a.m.

Porpoise Club for teenagers 12-18 years of age who have completed flying fish or shark level skills will meet Wednesday from 4:15 p.m. to 5 p.m. The program will introduce the many areas of aquatics including competitive and synchronized swimming, skin diving, boating and leadership training.

Y's Way to Fun and Games for grades 1-3 meets Friday from 4:20 p.m. to 5 p.m. for cooperative games emphasizing full participation, team work, goal setting and fun.

Programs open to high school students and adults include:

Terrified swim instruction on Wednesdays from 1 p.m. to 1:45 p.m. or 7:45 p.m. to 8:30 p.m. has been designed for the individual who has an overwhelming fear of the water.

Freestyle aerobics for the intermediate/advanced participant offers a challenging coed cardiovascular conditioning program on Monday, Wednesday or Friday from 9:35 a.m. to 10:35 a.m. or Tuesday, Thursday from 7:15 p.m. to 8:15 p.m. and Saturday from 9:05 a.m. to 10:05 a.m.

The Andover-North Andover Branch of the Merrimack Valley YMCA is located at 165 Haverhill St., Andover. For further information, contact the Y.

Swimming Program Offered

The Andover-North Andover YMCA is offering a four-day "learn to swim" program during school vacation week, Feb. 21-24. The special program from the National YMCA, is open to non-swimmers and beginners ages 4 to 12 years of age. Children will receive four, 45-minute progressive instructional sessions.

Statistics indicate that drowning is the third leading cause of death in the United States and that two-thirds of those victims are non-swimmers.

For further information, contact Steve Voigt, aquatic director.

PAULA SAYS

GET ENGAGED FOR A PITTANCE!

"SPECIAL PURCHASES"
Round Diamonds in 14K Settings
¼ ct. ..... ONLY $299
½ ct. ..... ONLY $499
¾ ct. ..... ONLY $799

Royal Jewelers, Plus...
a jewelry store and more
493 ESSEX STREET, DOWNTOWN LAWRENCE
Open Late Thursday and Friday Evenings • Validated Parking Behind Store
Famous for Diamonds for 40 Years

Associates To Meet

The Andover Haven Associates will meet Thursday, Feb. 16, at 1:30 p.m. at Andover Commons. The Andover Historical Society will present a program. Members are asked to bring old eyeglasses to be given to the Andover Lions.

LAW OFFICES
Caruso & McLellan
One Elm Square
Andover, MA 01810
475-6700
Peter J. Caruso, Esq.
David L. McLellan, Esq.

Paula Says:

SAVE 50%, 60%, up to 70% Off! On Selected Furs
All Sales Final, No Lay-a-ways Please

Guaranteed LOWEST PRICE

Royale Fur Salon
at Royal Jewelers, Plus...
a jewelry store and more
493 ESSEX STREET DOWNTOWN LAWRENCE
Open Late Thurs. & Fri. Eves.
Validated Parking Behind Store
*All furs labeled to show country of origin.
Famous for Diamonds for 40 Years

Nicholas L. Angelos

Appointed Financial Officer

Nicholas L. Angelos of Andover recently joined Exergen Corporation as chief financial officer. Exergen, a Natick-based corporation, manufactures a line of preprietary infrared scanners, thermometers and controls used in a variety of commercial, industrial and medical products and provides specialized services in the use of heat and power in buildings and manufacturing processes.

Angelos holds a BS in industrial management from MIT and an MS in finance from George Washington University. He brings broad corporate financial experience to Exergen, his most recent position being with Dynatech where he was employed for 13 years, the last eight as controller for the Scientific Instruments Group.

Inducted

Thomas W. Hoerner, MD., of North Andover was inducted as a fellow of the American Academy of Orthopaedic Surgeons during ceremonies at the association's 56th annual meeting in Las Vegas, Nevada.

Hoerner was one of 520 new fellows inducted, bringing the academy's membership to 14,507.

Mariott Employees Voted Tops

Greater Andover/Lawrence residents working at the Andover Marriott in the catering department are regarded as "something special" by more than 100,000 guests who have attended banquets and meetings at the hotel during the past year.

In a ranking of 17 major Marriott hotels in northeastern United States and Canada, the more than 40 employees in the Andover Marriott catering department ranked number one in providing guest satisfaction.

The hotel catered to more than 2,000 groups for breakfast, lunch and dinner, plus other meetings during the past year and the staff received an "outstanding" 94.3 percent from guests out of a maximum rating of 100.

"This is an exceptional tribute, especially for a new hotel," stated Colin Nadeau of Andover, Marriott's vice president for the region. "I am extremely proud that this achievement was registered in the hotel located in the community in which I live.

"It demonstrates that individuals in the Andover/Lawrence area are dedicated, hard-working men and women who take great pride in the work they do."

In Boston

Sally A. White, daughter of Mrs. and Marie White of Sheridan Road, Michael Alden, son of Mr. and Mrs. Richard Alden of Main Street and Richard J. Napolitano, Jr., son of Mr. and Mrs. Ricghard Napolitano of Olde Berry Road, all of Andover, were among 61 St. Michael's College students who participated in a senior career placement trip to Boston. White, a senior, is a business major.

There are 32 permanent teeth, 16 in each jaw.

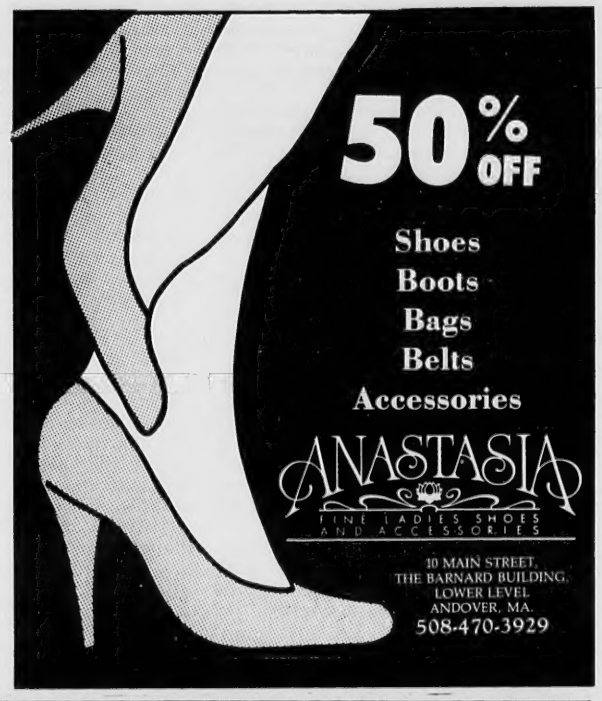

LAST CALL
FINAL WINTER CLEARANCE

50% TO 75% OFF

SAMANTHA'S
ANDOVER

12 MAIN STREET ANDOVER, MASSACHUSETTS 01810 (508) 475-9686

OPEN UNTIL 8 PM THURSDAY & FRIDAY

Limo Too Small . . . Bus Too Big
Call:
We-Care Transport (508) 887-9404

Executive Travel
Group Outings
Business Meetings
Special Event Travel
Shopping Trips
Civic Group Outings
Group Ski Trips

6-14 people in "Comfort Vans"
15 - 25 people in "C.E.O. Executive Coach"
We-Care Transport "*The People Transport Company*"

Exhibit Will Depict Black History Of Area

"Black History in Greater Lawrence," an exhibition organized in cooperation with the Immigrant City Archives, opens Friday, Feb. 17, at the Addison Gallery of American Art on the campus of Phillips Academy, Andover. The exhibition, scheduled in conjunction with Black History Month and the academy's Black Arts Weekend (Feb. 16-19), will open with a reception in the gallery Friday from 7 p.m. to 9 p.m. The exhibition and reception are open to the public free of charge.

This special exhibit contains family portraits from the collection of the Immigrant City Archives from local residents' family albums and archives. Shown together, the portraits form a larger family album depicting the Black history of the community.

Photographs and/or histories of special black citizens and anti-slavery figures such as John Levy and Amos A. Lawrence of Lawrence, Lucy Foster and Russell Blunt of Andover and Frances Coles Lee and Hon. Isaac Roberts of Haverhill are also included. Images of local landmarks depict the homes and churches of those most sympathetic to Black causes: the Free Christian Church, Newman House and Jenkins House in Andover, the third Baptist Church and Daniel Saunders Home in Lawrence and the former home of David P. Harmon in Haverhill. Accompanying labels describe the people and events which affected Black residents in Greater Lawrence.

For the past few years Eartha Dengler of the Immigrant City Archives has organized a Black History Month exhibition. Each time more local citizens submit photographs and facts about relatives or friends which may be used in the following year's exhibit.

Other lenders to the exhibition include the Andover Historical Society, Mugar Memorial Library at Boston University, Haverhill Public Library, Free Christian Church, Academy Archives of Phillips Academy and the Museum of American Textile History.

Addison Gallery hours at Tuesday through Saturday from 10 a.m. to 5 p.m. and Sunday from 2:30 p.m. to 5 p.m. For further information, call Juliann McDonough at the gallery.

On Dean's List

Maura Dunn, 32 Bannister Road, Andover and Thomas Savard, 231 Forest St., North Andover, have been named to the Dean's List at Westfield State College, Westfield, for the fall semester.

BASKETS ON-COLL

Valentine's Day

will be here soon!

Looking for a gift to dazzle your loved ones, to let them know how special they are?!

BASKETS ON-COLL has the perfect gift idea - an exciting alternative to candy and flowers!

Unique Gift Baskets filled with fine quality gourmet food and gift items!

Choose from Elegant Valentine's Day themes for Sweethearts, Family and Friends!

- Roses, Ribbons & Lace
- Gentleman's Basket
- Victorian Bath
- Sincerely Yours
- Sweet Memories
- Better Yet...

Ask your "Creative Gift Consultant" to create a personalized "Romantic Rendezvous" Gift Basket Just for You.

MC/VISA Accepted

Just a Phone Call Away! (508) 851-9875

Complimentary Local Delivery

Repurchase Of Stock Approved

Andover Bancorp Inc.'s board of directors approved the continuation of its stock repurchase plan during 1989.

Pursuant to the stock repurchase plan begun last year, the company has been authorized to acquire up to 501,698 shars (10 percent) of its common stock in the open market or private transactions.

Since the inception of the stock repurchase plan in January 1988, the company has acquired 322,900 shares (6.4 percent) of its common stock and is authorized to acquire an additional 178,798 shares from time to time in 1989, depending on market and other conditions.

Andover Bancorp is the parent holding company of Andover Savings Bank, a Massachusetts-chartered savings bank organized in 1834.

Ease your mind, heal your body.

Recurring physical ailments like asthma, migraine headaches, ulcers, allergies, or heart problems are often connected with a deep emotional wound.

Sometimes the symptoms won't cease until a professional helps you uncover unconscious conflicts . . . and you let go of the feelings you've held onto for so long.

Psychologist Kenneth Rogers guides individuals with psychosomatic illnesses through a gentle journey of self discovery. People resolve the inner conflicts that make their bodies sick. Please call Dr. Rogers for more information or to make an appointment.

You don't have to hurt anymore.

(508) 682-4494

KENNETH C. ROGERS, Ed.D.

PSYCHOLOGIST

203 TURNPIKE STREET • SUITE 406 • NORTH ANDOVER, MA 01845

health insurance • evening appointments

Paula Says:

"Royal's" Valentine Specials!

Encircle her wrist with hearts! Onyx Hearts spaced with 14K Gold Balls.

Only $39.88

Don't forget your Sweetie!

Sterling Silver oval-shape Engraved Earrings

Only $9.88

Sterling Silver Charm Bracelet filled with hearts!

Only $29.88

Ladies' 14K Gold Anklet with heart in the center w/solid box chain. Only $39.88

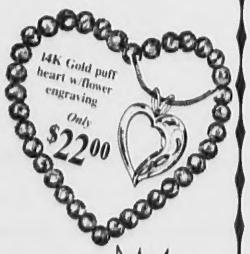

14K Gold puff heart w/flower engraving

Only $22.00

*FEBRUARY SPECIALS!

All Amethyst Jewelry ½ Off Retail!
*All "Heart" Jewelry ½ Off Retail!
Diamond Engagement Rings all specially priced!

*Sale Items Not Included

Items pictured may not represent actual sale items.

No one has a better selection of "Valentine Jewelry"

Royal Jewelers, Plus...

a jewelry store and more

493 ESSEX ST., DOWNTOWN LAWRENCE

Open Late Thursday & Friday Evenings • Validated Parking Behind Store

Famous for Diamonds for 40 Years

Plastic Recycling Booming

By Virginia Cole

Plastic recycling is booming. All of you who have been to the bin have seen the great amount coming in and are excited about keeping this pollutant from the atmosphere and the landfills.

We have a better idea of what can be sold now so you might want to clip this until you are sure of the types. They do have to be separated somewhere and as we have always been able to do a good job on glass, let's try on plastic. It will help speed your trip at the bin, if this can be done at home.

1. The big water, milk and juice jugs should be flattened for ease in storage and kept separate. Please rinse.
2. Plastic bags and thin sheets of plastic kept together.
3. Foam plastic (styrofoam as in egg cartons, meat, vegetable and fruit trays rinsed off, flattened and put in separate bags).
4. Clean, firm plastic bottles.
5. Miscellaneous such as detergent and shampoo bottles, yogurt and sour cream containers, margarine tubs, rings that come around six packs of beer or soda. Please bring these clean.

The bin is there from 10 a.m. to 2 p.m. and people will be there to help sort, if you can't manage at home. The lines are getting longer, so pre-sorting will help. Some of us have been asked how we manage. One suggestion is to put two or three grocery bags or plastic bags under the sink. One is for trash, one for glass and one for plastic. When the glass and plastic are full, take them to a more permanent storage place—cellar, garage, closet—and separate at that time. Or separate the day you take them to the bin. I have a closet that will hold several grocery bags and I put everything in separated as I go along. Be sure and flatten all plastic for your own convenience.

The newspapers report that Connecticut has reached the place where incineration is becoming part of the problem rather than the solution. As air-pollution regulations are strengthened to protect us from poisonous emissions, more dioxin, lead and cadmium that used to go up the stack and into our air are falling to the ash pit and safe landfills must be found to protect the ground water. Re-using plastic, not burning it and burying it, seems to be the next step. Come on the 18th.

Promoted

Jason R. Boyd, son of Robert and Wilma Boyd, 380 Boxford St., North Andover, has been promoted in the U.S. Army to the rank of specialist.

Boyd is an infantryman with the 325th Airborne Infantry at Fort Bragg, N.C.

He is a 1986 graduate of North Andover High School.

The perfect couple.

Just call or visit us today to send the FTD® Crystal Bowl Bouquet.
Or the FTD® Candy Hearts™ Bouquet
FTD Flowers—The feeling never ends.
Prices Starting at $25.00

Imagine That FLORIST

26 Chestnut Street
Andover, Mass. 01810
475-8593

Open Daily 9 to 5:30
Mon. thru Sat.

® Trademarks of FTDA © 1988 FTDA

Middle School Classes Offered

The Andover-North Andover YMCA is introducing classes for the Middle School/Junior High level student.

Y's World of Sports, beginning Tuesday, Feb. 14, from 4:20 p.m. to 5 p.m., teaches skills in soccer, volleyball, basketball, floor hockey and other team sports. Games will be played.

Volleyball will be held on Thursdays from 3:30 p.m. to 4:10 p.m., beginning Feb. 16. Instruction and drills are offered for all levels of ability and games will be played each week.

Basketball instruction and drills for all levels of ability will be held Mondays from 4:20 p.m. to 5 p.m., beginning Feb. 13. Games will be played each week.

Softball will start Wednesday, April 24, from 4:20 p.m. to 5 p.m. Drills to develop skills are practiced and games played.

All classes are coed. The main goals are full participation, learning new skills, physical fitness and having fun. The YMCA is located at 165 Haverhill St., Andover.

Cruise the Best for Less

Royal Caribbean
Holland America
Cunard
Costa
Carnival
Princess
Sitmar
Norwegian Caribbean Line

Ask our cruise department for the best discount on your next cruise!

UNIGLOBE Travel

Olde Andover Village • 89 Main Street • Andover • (508) 470-3422

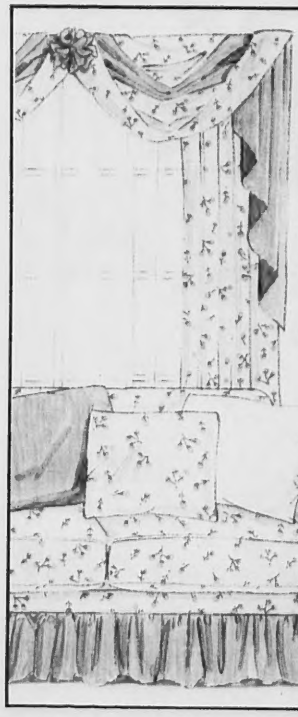

What the best dressed homes are wearing!

Dress up the dining room. Deck out the den. With custom designs by Adrian's of Woburn.

We'll help you make a fashion statement in any room of your home. From a dramatic makeover in the living room. To an enticing ensemble in the master suite.

For designer looks that are always fitting. Never out of style. Let Adrian's of Woburn coordinate every detail.

Call today for a free in-home consultation or visit our newly remodeled showroom. 1-800-ADRIAN-9

Window Decor • Reupholstery • Slipcovers • Bedroom Ensembles • Mini-blinds • Pleated Shades • Verticals

Present this ad and Save $100 on any purchase of $500 or more.
Now thru Mar. 31, 1989. Not applicable to prior & pending orders or sale items.
Must be presented at time of purchase.

Adrian's of Woburn
"window decor & more" since 1945

405 Main Street, Woburn, MA 01801 (617) 933-2667

Bobby Short Coming To Andover

Bobby Short, the nation's most celebrated cabaret performer, is coming to the Andover Country Club on Friday, April 14, for a benefit sponsored by the Holy Family Hospital Foundation.

A committee of local volunteers from the hospital's fund-raising foundation is planning the affair. Committee members include co-chairpersons Dr. Robert E. and Mrs. Pauline J. Kellan, Joseph Giampa, Viola K. Giannarakos, Audrey Goldstein, Richard K. Mallen, Olivia Scileppi, Diane L. Scully, all of North Andover; Thomas S. Barenboim, Ann Bride, Elaine Burke, Joseph B. Doherty, Hon. John E. Fenton, Jr., Theresa Fenton, Innocenzo Fossella, Dr. Sanford Kaufman, Bunny Maren, Frances Melia, Dorothy M. Winn, all of Andover; Abraham D. Bashara, Richard R. Conlin of Methuen; Henry P.J. Broekhoff and Eric Parthum, D.M.D. of Windham, N.H. The event is being coordinated by Clifford E. Elias, Esq., foundation chairman, and William L. Lane, president/chief executive officer.

Proceeds will benefit the cardiac rehabilitation center at Holy Family Hospital in Methuen.

Front, from left, Diane Scully of North Andover; Nancy Ives, sales director, Andover Country Club; Richard Mallen of North Andover; back, from left, Frances Melia of Andover and Pauline Kellan of North Andover. Holy Family Hospital Foundation Planning Committee selects Andover Country Club for Bobby Short performance on April 14.

Rescheduled

UPI Chief White House correspondent Helen Thomas, originally scheduled as the second speaker in the Salem State College Series on Feb. 28, has been rescheduled to Monday, March 6, at 8 p.m. in the O'Keefe Sports Center, Canal Street, Salem. All tickets bought for the original lecture date will be honored.

On Dean's List

Named to the dean's list at Salem State College for the fall semester from Andover were: Lori A. Chateauneuf, Theresa A. Duffy, Karen J. Glavin, Thomas E. Garside, Dennis M. Gray, Kimberly J. Horan, Marybeth K. Laporte and Bette J. Lynch.

VINCENT'S
HAIR SALON
Haircuts & Styles for
THE ENTIRE FAMILY
The place that does your hair the way YOU like it.
We're the experts on all Women's and Men's "Dry Cuts"
74—A Main St.
Andover, MA
475-2383

Steve Says:

INTRODUCING THE FIRST RADAR DETECTOR DESIGNED TO PICK UP A PULSE

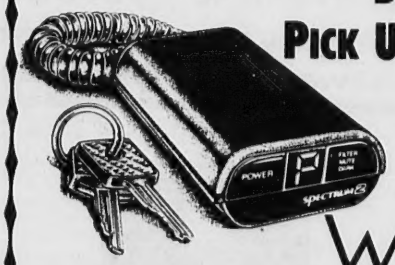

Guaranteed LOWEST PRICE

Whistler

INTRODUCING SPECTRUM 2 RADAR DETECTOR WITH PULSE PROTECTION.®

Only Whistler Spectrum 2® can warn drivers when pulse radar (more commonly known as the instant-on gun) is present. When it senses pulse radar, Spectrum 2 sounds a special intrusion alarm and flashes the letter "P" on its digital display. No other radar detector provides this kind of protection.

Of course, Spectrum 2 delivers superior sensitivity that conclusively detects police radar on the straightaways, over hills and even around curves. This is the kind of performance that's made Spectrum 2 a **winner in seven of ten 1987 car & Driver tests.** It also features a digital display for easy reading and an exclusive three year warranty.

Compare at $279
ROYAL SALE PRICE $199

Royal Jewelers, Plus...
a jewelry store and more
493 ESSEX ST., DOWNTOWN LAWRENCE
Open Late Thursday & Friday Evenings • Validated Parking Behind Store
Your Jewelry Source Since 1948 Use Our Convenient Lay-away Plan

Paula Says:

"Anyone can afford to get engaged this Valentine's Day."

Guaranteed LOWEST PRICE

Royal's Spectacular Valentine

30% + 30% OFF SALE!

For a Limited Time Only

Take Any Diamond Engagement Ring or Wedding Band & Take 30% OFF the Retail Price ... Then, take ANOTHER

30% OFF THAT Price!!

Wedding Band
Your Cost ONLY $115.15

Diamond Solitaire Engagement Ring
Set in 14 Ct. Yellow or White Gold Settings
¼ Ct., Your Cost ONLY $269.50
½ Ct., Your Cost ONLY $624.75

PLUS:
♥ FREE LAY-A-WAY
♥ FREE ENGRAVING
♥ FREE 14K SOLID GOLD FLOATING HEART...

That's Right, ALL FREE!
Does not apply to previous sale.

Get Engaged In Style With Each Diamond Purchased Now Through Valentine's Day
FREE $50 GIFT CERTIFICATE
To put towards Limousine Service through
Plaza Limousine Ltd.
*We will also provide a complimentary bottle of champagne.

Royal Jewelers, Plus...
a jewelry store and more
493 ESSEX STREET, DOWNTOWN LAWRENCE
Validated Parking Behind Store
Open Late Thursday & Friday Evenings
Famous For Diamonds For 40 Years

Jay Winnick

To Appear In 'Shear Madness'

Former Andover resident Jay Brian Winnick has joined the cast of the comedy-mystery "Shear Madness" at the Charles Playhouse in Boston. "Shear Madness" is the longest running non-musical play in the history of American theatre.

Winnick, a 1981 graduate of Andover High School, was involved in the music/theatre program, appearing in "How to Succeed in Business...," "Anything Goes" and "Guys and Dolls." He also appeared as Tevye in ACT's production of "Fiddler on the Roof."

Winnick received his BFA degree in acting from the University of North Carolina-Greensboro in 1985 and has been appearing with regional theatres throughout the United States, including the Darien, Conn., Dinner Theatre, Cincinnati Playhouse in the Park, Meadowbrook Theatre in Detroit and Seaside Music Theatre in Florida.

Winnick, a resident of New York City, is the son of Elliot and Nona Winnick, Kathleen Drive.

He will appear in "Shear Madness" from Feb. 21 through March 12.

Appointed Nursing Manager

Dorothea A. Hughes, R.N., vice president of nursing services at Holy Family Hospital and Medical Center in Methuen, has announced the appointment of Catherine Suchodolski, R.N., of Andover as nurse manager of the neonatal nursery unit.

Suchodolski served as a charge nurse in the nursery and later assumed the responsibility of preparing staff registered nurses for the advanced level II and III competency program in the special care nursery. She became a resolve through sharing councilor and was involved in coordinating the hospital's perinatal loss support program.

"I am looking forward to pursuing my newest challenge as nurse manager of the neonatal nursery unit," commented Suchodolski.

"Cathy has been a capable, dedicated member of our nursing team for many years. All her colleagues wish her well as she assumes her new leadership role," Hughes remarked.

Suchodolski is a graduate of St. Vincent Hospital School of Nursing in Worcester.

Business Expo

Merrimack Valley Business Expo '89, sponsored by the Greater Lawrence Chamber of Commerce, will be held Tuesday, March 28, at the Sheraton Andover Hotel and Conference Center from 10:30 a.m. to 6:30 p.m. More than 90 companies will exhibit their products and services. Admission and parking are free.

An average banana contains only 90 calories, has 23 grams of carbohydrates and 396 milligrams of potassium, is 99.8 percent fat free and has 81 international units of vitamin A and ten milligrams of vitamin C.

MERRIMAC PLAZA
156 Haverhill St., Methuen
685-9378
FINANCING AVAILABLE
THE GOLDEN RAINBOW JEWELRY STORE
Valentine Sale
RUBIES 25% OFF
SAPPHIRES & EMERALDS 20% OFF
DIAMOND EARRINGS 15% OFF
HEART PENDANTS 10% OFF
ALL TYPES OF JEWELRY REPAIRS
REPAIR SPECIAL RING SIZING ANY RING MADE TO FIT (Smaller Only) $6
"COMING SOON" JEWELRY MAINTENANCE AGREEMENT Call for Information
HOURS: Mon.-Wed. 10-5 Thurs. & Fri. 10-8 Sat. 10-5

WOBURN STOVE & COLONIAL SHOP
We're more than a stove shop
Giftware for all occasions
We have brass, clowns, copper, cuspidors, candles, ducks, elephants, furniture, fireplace accessories, giftware, hot pots, jars, kettles, lamps, magnets, mice, napkins holders, oak-framed pictures, porcelain dolls, potpourri, framed-quilts, rugs, rug beaters, sachets, scented candles, trivets, welcome signs, at your one-stop store for all your gift and accessories needs.

Quality Wood & Coal Stoves
• Citations
• Heartstone
• Fireplace Enclosures
• Jotul
• Porcelain Dolls

12/23
ONE OF THE AREAS MOST UNUSUAL GIFT STORES
403 Main Street, Woburn MA 938-9350
HOURS: Mon.-Fri. 9-5:30, Thurs. Night til 9 p.m., Sat. 9-5, Sun. 12-5

Looking For
CAROL O'DONNELL?
Independent Hair Designers
699 Lawrence St., Lowell 45 8772
Carol, formerly of Downtown Andover, is looking forward to seeing all her old clients as well as new.
Hours: M & S 9-4; T-F 9-7
DIRECTIONS:
FREE PARKING AVAILABLE

Auditions Scheduled For ATC Play

The Andover Theatre Company has scheduled auditions for its spring play, "The Curious Savage," for Monday and Tuesday, Feb. 13 and 14, at 7:30 p.m. at the West Elementary School, Beacon Street.

The cast consists of five men and six women, age 20 and above. Each role is sizeable.

The play takes place in a home for the disturbed, somewhere in Massachusetts. A woman was committed to the home by her children, who were upset that she was giving her money away to strangers. As the story unfolds, it becomes more difficult to determine who are the patients and who are the sane people. The play will be presented during the April 28 and May 4 weekends.

Tom Matel is directing his first production with A.T.C. He has acted in and directed a number of plays for other theatre groups in the area.

For further information, contact the director or producers Ellen Zipeto and James Girgenti.

There are almost six million red blood cells in a cubic millimeter of human blood.

For red hot lovers.

Just call or visit us today to send the FTD® Candy Hearts™ Bouquet. $00.00. FTD Flowers–The feeling never ends.

Wildflowers
247 Main Street
(next to Atlantic Plaza)
North Reading, Ma.
664-8676

All major credit cards accepted by phone
Flowers delivered worldwide
Teleflora
F.T.D. V.I.S.

36TH Anniversary Sale

February 9th thru March 6th

10%-40% OFF

On Our Entire $2,000,000 Inventory

Budget conscious?
First time Buyer?
Investment-minded Collector?
You will find the rug you're looking for in our huge selection of rugs from India, China, Iran, Pakistan and Turkey.

20% OFF
All
Pande Cameron Carpets
In Stock and Special Order

NO SALES TAX

Interest-free financing term to suit every budget. Personal attention, no high pressure. Trade-in guarantee.

Persian Rug Galleries, Inc.

227½ Main Street, Nashua, N.H.

HOURS:
Monday-Friday 9-5
Thursday 9-8
Saurday 10-5
Any evening by appointment

Toll Free Out of State 1-800-225-0688
N.H. Toll Free 1-800-442-0611
(603) 882-5604

A MEMBER OF CRRA INC.

About Our Town

Local Historian Tells Tale Of Lincoln's Boots

By Lisa Boudreau

How did a former Andover resident end up with the boots Abraham Lincoln wore the night he was assassinated?

The question was answered Sunday, one week before Lincoln's birthday, at the Andover Historical Society.

Visiting lecturer Robert Marcotte explained the complicated and puzzling series of events that led up to Lincoln's boots being used as collateral for a loan and their recent donation to a Washington museum.

Marcotte, a Lynn mail carrier, has a master's degree in American history. His areas of expertise are the Civil War era and Lincoln.

When he heard that a fellow townsperson had the boots, Marcotte wanted to know how they go from 19th-century Washington to 20th-century Lynn.

The story begins at Ford's Theater on the night of April 14, 1865. Following Lincoln's shooting he was taken across the street to a boarding house where he could be made comfortable and receive medical attention.

The room in which he later died belonged to a boarder named Willie Clark. After Lincoln's body was removed the next morning and taken to the White House where it would lie in state, the boarders in the house took what remained of Lincoln's personal effects.

> The scene must have been a macabre one, with the boarders fighting over bits of wallpaper, clothing and bed sheets.

According to Marcotte, the scene must have been a macabre one, "... with the boarders dividing up the spoils and fighting over bits of wallpaper, clothing and bed sheets," he said.

Clark kept Lincoln's boots for a few years until he used them as collateral when he borrowed money to finance a trip West, where he hoped to find his fortune.

Clark borrowed the money from his friend, Justin Harrison Hatch, who was born in Andover July 27, 1824.

Hatch worked in the capital during the time when Lincoln was killed. After leaving Washington, he settled with his family in Lynn, where the boots have remained with his decendants.

Hatch's granddaughter, Ruth Hatch of Lynn, decided the boots had been in private possession long enough and donated them to the Ford's Theater Memorial Museum. The boots were reunited with the actual clothes worn by Lincon that night and are on display for the public to see.

Of Fans And Formality

By Virginia Lopez Begg

The Andover Historical Society returns to a gentler time with a morning coffee presentation on Tuesday, Feb. 14, between 9:30 and 11:30 a.m., on manners and propriety. Committee members will describe the social customs of an earlier era. Refreshments will be served, and the public is invited. The snowdate is Feb. 21.

The informal discussion will focus on what was considered "proper" in times past, whether in clothing or courtship. Committee members will look at traditions and literature of the period and antiques to show what was thought to be "the right thing" in old Andover. Their talks will center around holidays, festivals, formal dining and its evolution in the home, courtship and wedding customs.

For example, such items as hand fans will be described. From England's Elizabeth I in the 16th century until World War I, no lady was ever without a fan on formal occasions. These fans served many purposes other than cooling a dainty brow, and the committee will talk about some of these.

Barbara Loomer is chairman of the morning coffee committee. Members include Bernice Haggerty, Jan Henderson, Ruth Sharpe and Ruth Sherwood. Doris Newton and Mildred West will provide refreshments.

Morning coffees were established to provide more information on the Andover Historical Society's collections and promote the preservation of historical artifacts while emphasizing their local significance.

Historic Register Issued

A new edition of the State Register of Historic Places has been released by the Massachusetts Historical Commission. The register, created in 1983, is a master list of the state's historic resources, including districts, buildings, structures, objects and archaeological sites.

The register also serves as an important part of the identification and evaluation process by which properties of historic value are designated.

In addition, it is a guide for project developers and state agencies.

The State Register of Historic Places manual is available at the State Bookstore, State House, Room 116, Boston 02133.

Decorative Arts Course Begins

By Charlotte Smith

The decorative arts course, co-sponsored by the Andover Historical Society, North Andover Historical Society and Stevens-Coolidge Place, is in full swing.

The third in the six-lecture series will take place at the Andover Historical Society Tuesday. Thomas Michie, assistant curator of decorative arts at the Museum of Art, Rhode Island School of Design in Providence, R.I., will speak about "American Furniture in Pendleton House." His illustrated lecture will be followed by a brief and informal presentation of furniture selections from the Andover Historical Society's collection.

The Pendleton House period rooms in the RISD Museum include furniture from all around New England and the mid-Atlantic states. Michie will explain the evolution of furniture styles and forms made and used in these regions between the early 18th and mid-19th centuries. Because most furniture was custom-made during this period, he will also discuss the relationship between patrons and craftsmen. Today, of course, American antique furniture is highly sought after by individual and institutional collectors, but in the early years of this century most people considered it vastly inferior to European furniture. Michie will provide some insights into the pioneers of American antique furniture collecting.

While no space is available for Michie's lecture, a limited number of seats remain for the following lectures: Silver and Pewter (Feb. 28), Ceramics and Glass (March 7) and Collecting Antiques (March 14). All lectures are scheduled on Tuesdays from 7 to 9 p.m. Reservations are required. Call the Andover Historical Society for reservations or further information.

Introducing...

TREASURY INDEXED SAVINGS ACCOUNTS

Only Available at New Heritage Bank (F.D.I.C. Insured)

9.11%

Rate adjusted monthly to one year treasury bill yield. Minimum opening balance $10,000. Unlimited deposits. Up to 3 withdrawals monthly, in person or by mail.

- **Complete liquidity**
- **No early withdrawal penalty**
- **Limited time offer**

**Please open my Treasury Indexed Savings Account.

My check for $_____ is enclosed. ($10,000 minimum; $100,000 maximum

Name_____

Address_____

City/Town_____ State_____ Zip_____

Social Security No._____ Phone(____)_____

Name(if joint account)_____

**I certify, under the penalties of perjury, that the social security number I have provided is correct and that I am not subject to backup withholding under the provisions of Section 3406 of the Internal Revenue Code.

X_____
Signature

X_____
Joint Signature (if applicable)

Please send me more information about other high-yielding accounts:
___Premium N.O.W. ___Money Market ___Certificate of Deposit

Mail to:

NEW HERITAGE BANK

P.O. Box 898, 454 Essex Street, Lawrence, Massachusetts 01842 (508) 685-4600

Member FDIC

AT OUR SCHOOLS

St. A's Students Hop For Easter Seal Society

Youngsters at St. Augustine Elementary School in Andover will learn about physical disabilities during February through a special Easter Seal program sponsored by the Zayre Corp.

The Easter Seal Hop-n-Ing teaches children about the causes of disabilities and their effects on people's everyday lives and how wheelchairs, crutches and other specialized equipment work.

The children have a chance to help by hopping as many times as they can in three minutes, earning money pledged for each hop.

Funds raised help provide Easter Seal services for people with disabilities. Services include summer camp, therapeutic swim program, home health care, physical and occupational therapy, speech therapy, equipment loan, support groups for people recovering from strokes and information and referral services.

More than 8,000 children across Massachusetts learned about disabilities last year and hopped for Easter Seals, raising $170,000.

WEEI Airs School Closings

WEEI Newsradio 590 AM, through its computerized storm alert system, will broadcast winter storm information, including Andover school cancellations.

The WEEI storm alert system includes up-to-the-minute school cancellations, updates on day care and business closings, road conditions, travel and transit conditions, storm tracking and weather conditions.

Beginning at 5 a.m., cancellations will be read at six and 30 minutes past the hour and will be updated throughout the day.

GUCCI
eyewear
Andover Optical
42 Main Street, Andover
475-6084
"You can trust us to fill your prescription with the utmost accuracy, always."

Harbor Sweets
THE SWEET FLEET IS NOW MOORED AT:
Limited Editions
93 MAIN ST. ANDOVER
JOIN US FOR A FREE "TASTING"
SAT. FEB 11
BRING HOME SOME SWEET FOR YOUR VALENTINE

DYSON PIANO-ORGAN
SALES · SERVICE
Rte. 110, Dracut, Mass
453-3824
or
603-893-2856

The EASTERN COLLECTION
Persia, Pakistan
India, China, . . .
EASTERN
Importer of Fine Rugs
Large Selection of Stair and Hallway RUNNERS
We Have Rugs In All Sizes and Colors
Biggest Rug Sale of the Year
NORWOOD
520 Providence Hwy.
Route 1
next to Syms
762-3123
OPEN 7 DAYS A WEEK
WOBURN
(Exit 36 off 128)
12 Cummings Park on Wash. St.
938-6634
NEWTON
56 Winchester St. & Center St.
Rte 9 to Center St. Exit
Take left next to Sunoco
964-3740

ABC Students Salute Black Historians In Assembly

This month is Black History Month, and Andover High School kicked it off with an assembly on prominent black people in American history. This time the performance was done by some of the students.

"In the past three years that I've been here I've attended all the black history assemblies," said one student. "The assemblies have been good; however, they've always lacked diversity pertaining to the accomplishments of Afro-Americans. This year we will attempt to overcome that problem."

The young women of the ABC program performed during two assemblies yesterday in the J. Everett Collins Center for students, teachers and community residents. They portrayed black achievers such as Josephine Baker, Dr. Charles Drew and Mary Mcleod Bethune.

Shortly after celebrating Martin Luther King, Jr.'s birthday, the girls saw the need to honor Black History Month and inform people of the accomplishments of black pioneers in professional fields. "After thinking about the misconceptions of blacks by other races and realizing how uninformed we were of our own culture, we decided that by performing the accomplishments of the achievers ourselves, it would be both beneficial for the school and us," says Chandra Brown, one of two students to propose the idea to Wilbur Hixon, AHS principal, and Peggy Cain, a guidance counselor.

The idea was to "bring awarness to the school of the diversity of cultures," according to Shaunte Martin, the other student who proposed the assembly. They said they worked hard on the performance in the weeks leading up to it and that they gave Andover High "something to think about."

The ABC students got just as much out of the show as their audience. "My character inspires me because she was the first black to appear in an all-white cast and that tells me she had courage," said Karyna Tejeda. "I admire people like that."

The performers said they hope their salute to black historians didn't end when the curtain came down. They said they'd like to start a chapter of a minority awarness club at the high school.

Correction

The photo credit accompanying the Jan. 26 picture of the Andover High School band Sticks and Stones was incorrect. The photographer was Kristen Ommundson, AHS senior.

Jim Loscutoff's

EVERGREEN

CAMP EVERGREEN

• SUMMER • DAY CAMP

PROGRAMS FOR ALL AGES!

- MINI-CAMP ages 3½-5
- FULL PROGRAMS FOR BOYS & GIRLS ages 5-14
- 4, 6, 8 week sessions, June 26-Aug. 18
- BASKETBALL CLINIC: 1 Week, Aug. 23-29. For boys & girls ages 11-18
- TRANSPORTATION PROVIDED

Activities include: swimming intruction (in pool, Red Cross Program) and a varied program of creative, competitive and social experiences in the natural surroundings of 2,900 acres.

— OPENING OUR 26TH SEASON —

ANDOVER (508) 475-2502
166 Jenkins Road

The Whiffle Tree

♥ Share VALENTINE'S DAY with

Home Furnishings
Cherry / Oak / Maple / Pine / Country / Colonial / Traditional

Giftware
Thousands of items. Country / Colonial / Victorian / Traditional

Country Store, Gift Shop, Furniture

Come and Share the Warmth of The Whiffle Tree

Country, Colonial, Traditional and Victorian Home Furnishings and Giftware, Over 6000 Items. Upholstery Goods and Everything Needed For Decorating.

True Country charm and atmosphere, nestled in birch and pine trees on fourty acres among ponds, original Vermont barnboard buildings and covered bridge. Well worth the short drive from Andover.

Come discover us if you haven't yet visited.

15 Minutes From Andover

10% Off
EVERYTHING IN STOCK
Except previously marked down items and food.
With This Coupon
Not valid with any other sale or promotion.
Good For 30 Days
The Whiffle Tree

101 Andover Road, Billerica, MA 01821
(508) 663-6346
Visa / MC / AMEX

Menus

High School

Choice of the following daily:
Assortment of hot and cold sandwiches and hot and cold subs. or Full course meat and potato meal. Also self-service salad bar.

Elementaries

MONDAY: In Service Day. No lunch served.

TUESDAY: Cheese pizza, sliced carrots, cheese chunks, Valentine cake, milk. or Ham and cheese sandwich, sliced carrots, potato chips, Valentine cake, milk.

WEDNESDAY: Steak and cheese on bun, corn, potato puffs, catsup, fudge nut brownie, milk. or Chicken cutlet on bun, corn, potato puffs, catsup, fudge brownie, milk.

THURSDAY: Spaghetti w/tomato meatsauce, green beans, bread and butter, pudding w/topping, milk. or Cheeseburger on bun, green beans, potato sticks, pudding w/topping, milk.

FRIDAY: Fish nuggets, French fries, catsup, tartar sauce, peas, bread and butter, baked applecrisp, milk. or Meatball sub w/tomato sauce, French fries, catsup, peas, baked applecrisp, milk.

Middle Schools

MONDAY: In Service Day. No lunch served.

TUESDAY: Cheese pizza, green beans, cheese chunks, Valentine cake, milk. or Han and cheese sub w/tomato, lettuce, green beans, potato sticks, Valentine cake, milk.

WEDNESDAY: Pork choppet w/brown sauce, rice pilaf, carrots, bread and butter, apple crisp, milk. or Bacon, tomato, lettuce sub, rice pilaf, carrots, applecrisp, milk.

THURSDAY: Sliced turkey w/gravy, mashed potato, corn, cornbread, jello w/topping, milk. or Cold cut sub w/lettuce, tomato, mayo, corn, potato chips, jello w/topping, milk.

FRIDAY: Fish nuggets w/tartar sauce, French fries, catsup, peas, bread and butter, hermit, milk. or Meatball sub w/tomato sauce, French fries, catsup, peas, hermit, milk.

Senior Citizen

MONDAY: Pork choppett w/brown gravy, potato, vegetable, bread and butter, dessert, beverage.

TUESDAY: Turkey w/stuffing, gravy, potato, bread and butter, dessert, beverage.

WEDNESDAY: Stuffed peppers, potato, buttered vegetable, bread and butter, dessert, beverage.

THURSDAY: Salisbury steak w/brown sauce, potato, vegetable, bread and butter, dessert, beverage.

FRIDAY: Cup of chowder, tuna salad sandwich, coleslaw, dessert, beverage.

Smoking Clinic

Holy Family Hospital and Frontline Ambulance will present a "Quit Smoking Through Hypnosis" program on Feb. 21 at 6:45 p.m. in the hospital's auditorium, 70 East St., Methuen.

The monthly program, under the direction of Brian E. LSmith, certified hypnotherapist, consultant and lecturer, lasts 1½ hours and features take-home materials including a relaxation audio cassette helpful in smoking cessation reinforcement. The cost includes one-year of follow-up visits.

GIVE YOUR SWEETHEART A TREAT THIS VALENTINES DAY

Gift Certificates available for our in depth European Facial, Hand Treatment & Makeover.

JUST $35

OTHER SERVICES INCLUDE:
- facials
- eyelash tinting
- waxing
- non surgical facelift
- make up instruction & aplication

Complete Skin Care & Make Up Line

FOR THE MONTH OF FEBRUARY with every full facial receive a FREE brow wax or ampule treatment

ANDOVER
10 Main St.,
2nd level Barnard Building
475-2956

ASHLEY PAIGE
Skin Care Salon

CHELMSFORD
7 Summer St.
256-2343

Valentine Special from

WHYTE'S
DRY CLEANERS and LAUNDERERS

INCOMING ORDERS MONTH OF FEBRUARY

- SHAWSHEEN PLAZA ANDOVER 475-6636
- REDSTONE PLAZA STONEHAM 438-9866

Regular **Sweaters**

3 FOR THE PRICE OF 2 ONE CLEANED FREE!

men's or ladies
DOWN JACKET SPECIAL
Carefully Cleaned and Finished

$6.00 Save up to $4.00

INCOMING ORDERS ONLY

Manicures

- *Nail Tips*
- *Silk Raps*
- *Repairs - Refills*
- *Men's Manicures*
- *Foot Manicuring*

Permanent, artificial nails that defy detection.
Application by specially trained technicians.

Andover
Hair & Skin Care
2 Riverina Rd., Andover, MA
475-1639
(BEHIND WOODWORTH MOTORS) Hours: M-F 9-6p.m.; Thurs. 9-8p.m.; Sat. 8:30-4p.m.

What's Going On At Andover High

Today

AFS carnation sale
Girls' track vs. Chelsmford (at LFH)
3:30 p.m. Boys' ski vs. North Andover

Friday

Boys' basketball at Central
Girls' basketball vs. Tewksbury
3:30 p.m. Boys' freshmen basketball at Central
Boys' swim at Haverhill (MVC)

Saturday

Globe competition (Middlesex High School); the AHS entry is *Inherit the Wind*
6:15 p.m. Varsity hockey at Central Catholic
8 Valentine school dance, featuring amateur disc jockeys Mr. Darrin and Mr. Gangi

Monday

AFS carnation handout
Greater Lawrence Collaborative Jazz Festival at Methuen High School
11 a.m. Students dismissed. In-service half-day (Periods A, B, C)

Tuesday

Girls' and boys' freshmen basketball vs. Dracut
Girls' basketball at Dracut
Boys' basketball vs. Dracut

Feb. 15-17

2:30-4 p.m. Auditions for *Oklahoma*

AUCTION
OF RARE VALUABLE STOCK
PERSIAN RUGS
Each Rug Certified Authentic
AND OTHER ORIENTAL RUGS
complete shipment arrived too late for
CHRISTMAS
this collection plus other valuable pieces
OVER 200 PIECES
• All sizes • Finest Collection • True Craftsmanship
• Great Selection of Designs and Colors
AUCTION AT:
SHERATON INN
311 Lowell Street
Exit 43 on Route 93/Across street from I.R.S. Building
Andover
SUN. FEB. 12th at 2 p.m.
Preview at 1 p.m.
AUCTIONEER: FRED KOFFMAN, LICENSE 291
Cash, Check

Simply Send Roses...
Valentine's Day
Tuesday
February 14th
Call or stop in today to make your Valentine reservation. We have available the largest variety of flowers in the area.
Special Store Hours
Friday 9-8
Saturday 9-5
Sunday 12-6
Monday 9-8
Valentines Day 9-8

OLDE VILLAGE Flower SHOP
77 Main Street, Andover, 475-4821

Faculty Eligible For Study In Japan

Sixteen teachers, librarians and administrators from New England schools will be awarded fellowships to participate in the third New England-Japan Study Tour conducted June 25 to July 28.

The tour is organized by the New England Program for Teaching about Japan, which has just received an award of $163,000 from the United States-Japan Foundation, plus additional corporate donations to support its third year of activities.

First established in 1986 by the Five College Center for East Asian Studies, the program is one of nine nationwide. Its purpose is to support the teaching of Japan in elementary and secondary schools in the six-state region by providing educators with training and first-hand exposure to Japanes culture and making appropriate instructional material available. Major activities for 1989 include the study tour to Japan, a summer institute on modern Japan and a series of workshops.

The study tour is a group exploration of Japanese society and culture focusing on education, work, popular culture, leisure, family and values. Participants will broaden their general knowledge about Japan, learn some basic Japanese and learn about specific places and topics to be explored on the tour at a week-long orientation seminar at Smith College in Northampton.

The tentative itinieray includes a four-day "homestay" with a Japanese family and school visits in Sapporo to provide familiarity with daily life and education; visits to several businesses in Tokyo, temples, shrines and other cultural sites in Kyoto, a major festival in Osaka, the peace memorial and museum in Hiroshinma; an overnight stay at Miyajima, the island of shrines; and a visit to a rural district.

The tour will be led by Stephen Smith, assistant professor of anthropology at Amherst College, and Mary Yoko Brannen, a doctoral candidate at the School of Management, University of Massachusetts at Amherts, both experienced Japan specialists.

Each of the participants will receive $3,200 to-

(Continued on Page 19)

Amnesty Chapter Meets

Merrimack Valley chapter 165 of Amnesty will meet on Monday, Feb. 13, at 7 p.m. at Merrimack College's library in the Arundel Room. New members welcome

COMPUTER PROBLEMS?

Our Consultants Can

* Review your purchase/upgrade options for Hardware and/or Software
* Listen to your computing concerns & offer SOUND solutions
* Provide software training on YOUR computer in YOUR home or office
* Improve YOUR computing environment

WE'RE THE SOFTWARE SERVICE PEOPLE

Call us. We can help!
"WE MAKE HOUSE CALLS"
ASK about our OFFICE MANAGEMENT SERVICES

the computer doctor
P.O. Box 715, Andover, MA 01810
(508) 975-7682

South Says Goodbye To Teacher

Last month South Elementary School bid a fond farewell to Audrey Kenney, a teacher in the Andover school system for the last 14 years, who retired at the end of January.

Kenney had taught at Bancroft Elementary School and most recently was a member of the fifth-grade team at South. The fifth grade held a party for her Jan. 20 and faculty members and friends gathered at the Holiday Inn later the same day for a celebration of her years of service and dedication.

As an integral part of the fifth-grade team, Kenney was instrumental in implementing many innovative approaches to the curriculum. "Newsroom," a computer-based publishing tool, enabled students to publish their classroom newspaper. Another very successful program Kenney headed was the South School store.

Gwen Warwick, a member of the fifth-grade team and acting principal, said Kenney "exemplifies the essence of a teacher; she was always up-to-date and taking new courses." Warwick said her colleague always had time for her students and had sensitivity for a student in need. She was known as a positive force within the faculty, exhibiting a helpful attitude and volunteering to work on projects, Warwick said.

Kenney has an active retirement planned to include travel, cooking, volunteering and enjoying family.

Class Acts

Andover High School's sophomore class will hold a canned food drive next month. The class goal is 1,000 cans. Sophomore students are asked to stock up on cans for the week of March 20.

The freshman class is also doing its part. Freshmen are holding a clothing drive this week. If you have any clothes you'd like to donate, bring them to Andover High. They will help make a warmer winter for the area's needy.

MARV'S
Window Cleaning
Call 682-6392

You can wish her a Happy Valentines Day.

The Diamond Anniversary Ring
First Quality, Then Price
from $295

NAZARIAN'S

YOUR JEWELER'S BUILDING IN TOWN
Main Street, Andover • 475-8202 Essex Street, Lawrence • 682-1892

Is your house suffering from Middle Age Syndrome?

Have you begun to notice those unmistakable signs of age ... just a subtle hint of tiredness?

Then it's time to call ...

Robert F. Salamanca
Painting & Decorating Co., inc.

"We have built our reputation on quality and excellence."

• Interior and Exterior
• Residential / Commercial / Industrial

— We Are Fully Insured —

Call today for a FREE Written Estimate

(508) 688-4285

(Continued from Page 18)

wards the tour expenses; participants will pay approximately $1,200.

Thirty New England elementary and secondary school educators will be selected to participate in a one-week residential institute, "Modern Japan on the World Stage," July 26 to Aug. 2 at Smith College. The institute will investigate Japan's political, social and economic organization in the context of history.

Applications for the study tour and institute must be postmarked by March 31.

For further information, contact Paul Englesberg, project director, or Renate Weber, administrative assistant, at New England Program for Teaching About Japan, Five College Center for East Asian Studies, 8 College Lane, Smith College, Northampton 01063.

BABY TALK

by Jack Resnick

All children's auto restraints must now meet rigid federal safety standards. Even the safest auto restraint must be used correctly if it is to provide protection. The baby must always be secured in the restraint and the restraint itself must always be secured to the car with and adult lap belt. When shopping for an auto restraint, ask to see the instruction booklet and be sure the restraint will fit properly in your car. If possible, try it out before buying. Most restraints made today are the "convertible" type –that is, they can be used with infants and then be converted for use with older babies and young children.

There are many gift itmes available at **TINY TOTLAND**. Besdies furniture we have lamps, accessories, toys, wall hangings, carriages and much mor. Open 9-5:30. Mon. & Th. 9-9. M/C & Visa. Free Lay-a-way. Simmons, Childcraft, Bassett & Morigeaux Furniture. Shop at **TINY TOTLAND, 1111 Elm St., Manchester, N.H. 1-603-623-6171.**

NEW NAME - SAME FACES

the bank is still its people

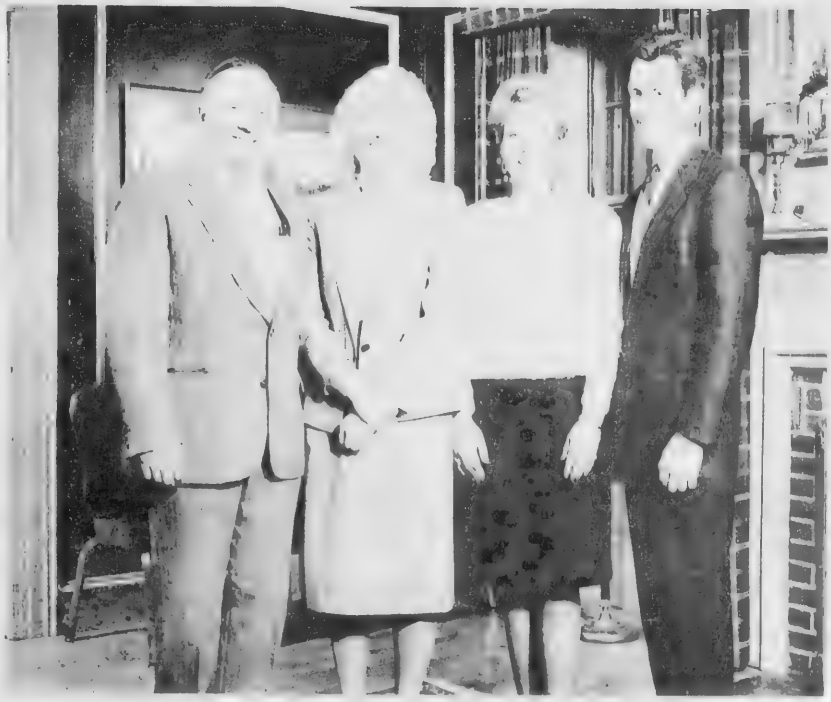

Andover, North Andover, Middleton Branch Managers: left to right: John A. Garozzo, Vice President/Manager 149 Main Street, North Andover; Nancy J. Hargreaves, Assistant Treasurer/Manager North Andover Mall Shopping Center, North Andover; Eileen P. Zuppardi, Vice President/Manager Shawsheen Plaza Shopping Center, Andover; John N. Fitzpatrick, Assistant Treasurer/Manager Rte. 114, Middleton.

Shawmut Arlington Trust is proud of our branch managers — a group of exceptionally dedicated people who demonstrate a sense of responsibility to our communities to continue to provide the level of personal service that has been our tradition for nearly 100 years.

Shawmut Arlington Trust. We salute our managers!

Shawmut Arlington Trust

Member Federal Deposit Insurance Corporation

Learning Through Fun And Games

Townsman photo by Matthew Sapienza

Patrick Murnane tries his hand at a basket-shooting game set up at the J. Everett Collins Center as part of a Project CHARLIE event, an elementary school program aimed at preventing substance abuse. After pizza and ice cream, participants were entertained by a magician who combined an anti-drug message in his show. The night was a follow-up to the popular "Drug Busters" program held in the fall.

Bus Safety

Kenneth Ballou, president of the School Transportation Associationof Massachusetts and senior operations manager of Ryder Student Transportation, announced that the recent laws passed by the Massachusetts Legislature and signed by the governor will enhance school bus safety.

"In particular, the law that mandates that school buses purchased after January 1989 must be equipped with stop-arms, will reduce the risk of cars not stopping so that children can safely enter and leave the bus," he said.

"In addition, currently all sandard-size school buses are inspected by the registry of Motor Vehicles five times each year under Massachusetts law.

The gravity of the moon is about one sixth that of earth.

IF IT'S WORTH DOING RIGHT
IT'S DEVOE
RAY BOURQUE & SONS PAINTING
INTERIOR—EXTERIOR—COMMERCIAL
LICENSED RIGGER ON ALL JOBS
INSURED
CALL 475-7048

Look who's playing cupid!

Your sweetheart will really get stuck on Teleflora's exclusive Love Struck GARFIELD Bouquet. It's America's favorite cartoon cat with a big bouquet of fresh flowers. The suction cup on his back lets him attach to walls and mirrors. To send one anywhere call or visit our shop today. $29.99

all major credit cards accepted on phone orders

Trull's Mill Hill Flower Center

411 RIVER ROAD, NORTH TEWKSBURY, MA 01876
851-6161 851-7221 470-0207

INTERIOR PAINT SALE

Devoe Paint

WONDER-TONES
Interior Latex Flat Wall Paint
Now Only $13.99
• Highly washable
• Spatter-less Formula
• Water clean-up (semi-gloss)
SEMI-GLOSS Only $19.17

CEILING WHITE
Latex Flat Paint
Now Only $9.99
• Spatter-less Formula
• High hiding
Save $3.80

WONDER-STICK®
Acrylic Latex Wallcovering Primer-Sealer
Now Only $9.29
• No Sanding or Sizing Needed
• Mildew Resistant
• Aids Strippability
Save $3.90

ROLLER & TRAY KIT SAVE $4.60 Now Only $5.59

2" WONDER COAT ANGULAR SASH BRUSH Only $2.69

9" ROLLER COVER SAVE $1.16 Now Only $1.59

We also carry Wallcoverings and Grumbacher Art Supplies

Sale Ends Feb. 28th
Owned & Operated by Joe Calcina, Former Manager of Sherwin-Williams, Andover
CALCINA'S COLOR CENTER
Park St., Andover, MA
474-8873

Pike Goes Back To Dark Ages

The cafeteria at the Pike School will be transformed into a banquet hall for a medieval dinner on Feb. 15 as part of the sixth-grade program. The event involves all students and faculty at that level.

The banquet is an extension of the students' medieval history unit. Diners will seated at refectory tables in a candle-lit hall for a meal similar to what would have been served 500 years ago. The room will be decorated with wall hangings sixth-graders prepared in their art classes. Students and faculty will be attired as lords and ladies, serfs, merchants, farmers, clergy and soldiers. The activities will begin with a Latin blessing and conclude with entertainment prepared by the students. This year's entertainment has been drawn from the cultures of the Middle East and will include poetry readings, dance and dramatizations of scenes from the tales of Aladdin.

Jazz Fest

The Greater Lawrence Regional Educational Collaborative is co-hosting musical jazz workshops and a 7:15 p.m. concert on Feb. 13 at Methuen High School.

Andover, Haverhill, Ipswich, Methuen, Dover, N.H., and Manchester West, N.H., high schools are involved.

Three jazz specialists will work half-hour intervals with each band beginning at 11:30 a.m., concluding with an improvisational workshop in which all six bands will work together.

The concert is free and open to the public.

IT'S THURSDAY. DO YOU KNOW WHERE YOUR MONEY IS?

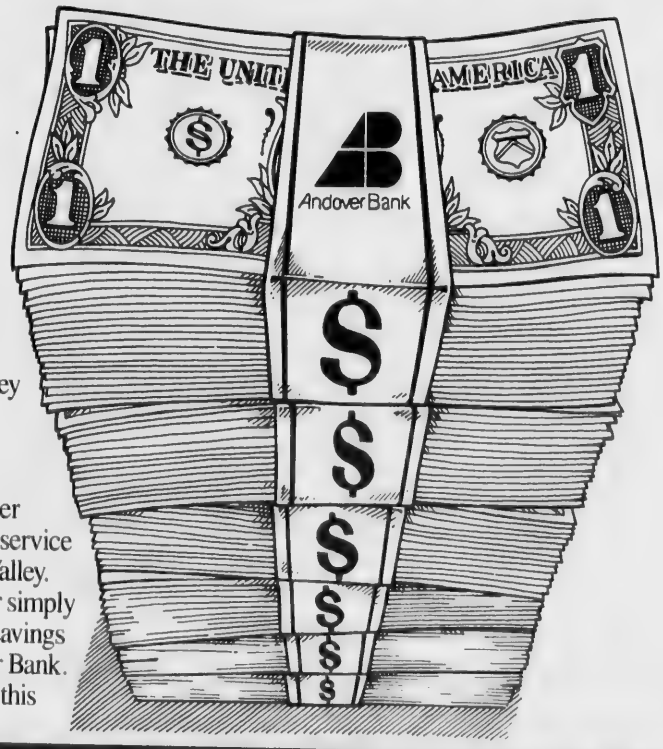

We live in the Merrimack Valley. We work in the Merrimack Valley. And that's where we reinvest your money when you save at Andover Bank. In Merrimack Valley mortgages, Merrimack Valley real estate, Merrimack Valley businesses, and in Merrimack Valley jobs.

That's why your savings and investments work harder at Andover Bank. Because our special kind of service works harder for the Merrimack Valley. So whether you are a newcomer or simply looking for the best bank for your savings needs, take a good look at Andover Bank. Better still, take a moment to fill in this coupon so you can find out how to start your own savings or investment plan at Andover Bank. That way, you're sure to know exactly where your money is, and just how hard it's working, too.

Yes, I'd like to know how my money can work harder at Andover Bank.

Please tell me about your (check one or more)

- ☐ Statement Savings
- ☐ Certificate of Deposit
- ☐ Retirement Accounts
- ☐ Christmas Club
- ☐ Direct Deposit
- ☐ Passbook Savings
- ☐ Money Market Accounts
- ☐ Money Machine
- ☐ Discount Brokerage

Name

Address

City State Zip

Telephone

Mail to:
ANDOVER BANK
Retail Banking
P.O. Box 150
Andover, MA 01810

Andover • Lawrence • Methuen • North Andover • Tewksbury • (508) 475-6103

Andover Bank

Member FDIC DIFM

EQUAL HOUSING LENDER

Tucker Urges 'Dial-A-Porn' Ban

Representative Sue Tucker wants her constituents to be aware that New England Telephone is proposing a new information delivery system for Massachusetts which will include so-called "dial-a-porn" services and the Department of Public Utilities is taking public comment on the issue.

"Several parents have asked me how these obscene phone services can be outlawed, so I know there is concern in the community," Tucker said. In fact, Congress passed a law last year to ban "dial-a-porn," but it was struck down by the Appeals Court on constitutional grounds. As it now stands, NET cannot offer access to companies recording sports, stock market and weather messages without also allowing access to "adult" messages as well.

According to Tucker, the Supreme Court has agreed to rule on the constitutionality of "dial-a-porn" bans this summer. "The issue, in my opinion, is the fact that there is no technological solution to insuring that minors cannot gain access to telephone pornography," she said.

> 'Several parents have asked me how these obscene phone services can be outlawed, so I know there is concern in the community.'
>
> **Rep. Susan Tucker**

NET is, in fact, offering a "block-out" for the adult lines, but two problems exist: 1. NET is proposing that the consumer pay for this "block-out" and 2. At least 10 percent of the state cannot be blocked because the circuits are not in place.

The Department of Public Utilities must approve of NET's proposal and is requesting public comment. If you feel strongly about the matter, write to the Department of Public Utilities, 100 Cambridge St., 12th Floor, Boston, Mass. 02202.

South Sponsors Student Contest

South Elementary School will hold a "reflection contest" all students may enter by answering the question "What does building bridges instead of walls mean to you?"

The contest is in conjunction with the school's theme this year, "Building Bridges instead of Walls."

Students should submit a registration form to the school office by Feb. 15. The winners in each grade level will be awarded a $50 savings bond. Entries must be in by March 1.

Notice Of Non-Discriminatory Policy As To Students

The Andover Village Nursery School Inc. admits students of any race, color, national and ethnic origin to all the rights, privileges, programs and activities generally accorded or made available to students at the school. It does not discriminate on the basis of race, color, national and ethnic origin in administration of its educational policies, admissions policies, scholarship and loan programs and athletic and other school administered programs.

Feb. 9, 1989

Now accepting applications for enrollment for Fall 1989

Hospice Workshop Scheduled

Merrimack Valley Hospice Inc. in Andover is sponsoring a workshop on "Children and Loss..Creative Survival" at South Church.

The workshop will focus on assisting children to cope with large and small losses in life. Creative techniques such as music, art work, poems, drama and puppetry will be used to explore fears, fantasies and frustrations. Information about the process of grieving will be interwoven throughout the workshop.

Virginia Fray, educator, artist and consultant, has specialized in hospice and grief work for many years.

For further information, contact Hospice, 1 Union St.

The Greater Lawrence Chapter Hadassah would like to thank:

Barcelo's Market
Butler's Pantry
Coca Cola Bottling Co.
Doe's Petland
Pepsi Cola Bottling Co.
Raspberries Eateries
Steve's Flowers

for their support. Their help is greatly appreciated.

First Essex 1 Yr. C. D.

9.25% ANNUAL RATE | **9.65%** EFFECTIVE ANNUAL YIELD

Rate subject to change. Interest compounded monthly. Substantial penalty for early withdrawal. Effective annual yield assumes principal and interest remain on deposit for one year.

First Essex

Where you always come first.

First Essex Savings • Lawrence • North Andover • Andover • Methuen • (508) 681-7500

Member FDIC/DIFM

P.A. Teacher Publishes Poetry Book

"Pyramid of Bone" is Thylias Moss's second volume of poetry. Moss, a teacher at Phillips Academy in Andover, has been described by Alvin Aubert as "an impelling new voice on the Afro-American poetry scene;" hers is a style "uniquely her own, an assertive womanish voice tempered by her surrealistic renditions." The poems in this volume reflect her deep emotional capacity and a profound intellectual commitment in being able to balance thought and feeling. Moreover, Moss displays a precise wit, at times metaphysical, which never fails to spark life into the experiences she renders with unfailing fidelity in her poems, all of which reflect a sensitive melding of the poet's African- and European-American cultural and literary heritages.

Moss received a B.A. from Oberlin College and an M.A. from the University of New Hampshire. She is the recipient of a 1987 Artists' Fellowship from the Massachusetts Arts Council. Her poems have been published in "Callaloo," "Obsidian II," "Indiana Review" and other journals. "Hosiery Seams on a Bowlegged Woman (1983) was her first volume of poems.

BACK PAIN?

Deep dull ache? Pinched nerve?
Slipped Disc?
Don't wait for the pain to go away.
Don't suffer and avoid possible:
- Lower back and leg pain
- Aching shoulders, arms and neck
- Headaches and dizziness
- Numbness and stiffness

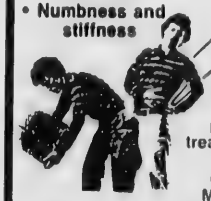

WORKERS COMPENSATION and AUTO ACCIDENT INSURANCE provides for your treatment often with no out-of pocket expenses to you! Most group health insurance accepted

DeLORENZO CHIROPRACTIC OFFICE
15 Central Street, Andover, MA.
475-5042

WINTER SALE

Ethan Allen®

There's never been a better time for Country Craftsman.

Nothing can make you more comfortable than the casual mood of this Country Craftsman living room. Except maybe the prices now being offered at our Winter Sale Event. Let one of our Ethan Allen Designers show you how easy it is to afford your own.

COUNTRY CRAFTSMAN LIVING ROOM		SALE
[illegible]	[illegible]	$479.50
[illegible]	[illegible]	$374.50
[illegible]	[illegible]	$199.50
[illegible]	[illegible]	$157.50
[illegible]	[illegible]	$429.75
[illegible]	[illegible]	$299.75
[illegible]	[illegible]	$184.75

Furniture Barn
An Ethan Allen Gallery
JCT ROUTES 114, 125 & 133 • PHONE (617) 685-3546
Mon. & Wed.: 9:30 - 6:00 Tues., Thurs., Fri.: 9:30 - 8:30 Sat.: 9:30 - 5:00
No. Andover, MA

REVOLVING CHARGE
MasterCard
VISA

Recruiting Junior Volunteers

Holy Family Hospital and Medical Center in Methuen is seeking young men and women, ages 14 through 17, to become active members of the hospital's volunteer support team.

Students interested in the program need to care about people, be willing to accept a variety of duties and make an initial commitment of 100 hours. Opportunities currently exist to work afternoons on the nursing units, as patient escorts, print room technicians, gift shop cashiers and as clerical support in several departments.

An orientation program will be held at Holy Family, 70 East St., for all new junior volunteers on Tuesday, Feb. 21, from 3 p.m. to 7 p.m. Dinner will be provided. The orientation will consist of an overview of the volunteer program, safety techniques, patient care demonstration and a hospital tour.

Contact Elaine Rotolo, volunteer services coordinator, to receive an application and register for the orientation.

Honored

Air Force Tech. Sgt. Brian S. Alexander, son of William and Barbera Alexander, 196 Cotuit St., North Andover, has been named noncommissioned officer of the quarter.

Alexander is an air traffic control training chief with the 2031st Communications Squadron at Selfridge Air National Guard Base, Mich.

The selection was based on the individual's exemplary duty performance, job knowledge, leadership qualities, significant self-improvement and other accomplishments.

Colonial Chimney Sweeps

Est. 1985

Introductory Special

½ price

reg. $100 per flue

JANUARY & FEBRUARY ONLY

454-2464 *441-2856*

Fully insured and bonded

Coming February 23, 1989

Bridal Section

Advertisers: Closing date for space reservation, Feb. 16th.

For further information or to reserve your space, call 475-1943.

ANDOVER TOWNSMAN

Chinese New Year Observed

The Andover Chinese Cultural Exchange celebrated the Year of the Snake Saturday at Sanborn Elementary School.

ACCE President Evelyn Kuo greeted members and guests from many Boston-area communities who feasted on food prepared by North Andover's China Blossom. The event was ACCE's sixth new year celebration.

Elsie Wu, master of cermonies, introduced the entertainment, which began with the traditional lion's dance performed by students from Yang's Martial Arts Association in Andover. The energetic lion's reward for scaring away evil spirits was to receive a "hung bao," a red envelope with money. The lion then made way for martial arts demonstrations.

Energized by the various martial art forms, ACCE children appeared next with their own special magic. Under the artistic direction of Hoi-Ching Leong, Jennifer Wu narrated "The Legend of White Snake" as it was performed through dance.

As the legend goes, White Snake and Green Snake longed to take on human form, so they transformed themselves into beautiful, earthly creatures. White Snake charmed a handsome scholar, Xu Xian, into marriage. Eventually White Snake's true identity was revealed by a monk with the help of a secret potion. The scholar fell unconscious and was taken to the temple. Infuriated, White Snake called upon other snakes to regain her husband. A fierce battle between snakes and monks ensued and White Snake was defeated and forever imprisoned in a pagoda. Poor Xu Xian never regained consciousness. White Snake, Green Snake and Xu Xian were played by Tin-Ming Hsu, Ilena Lee and Kenneth Chen, respectively.

The adults of ACCE attempted to add their talents through song. William Chu directed the chorus, accompanied by Linda Shen.

Finally, the mention of hung bao brought all the youngsters to their feet. Mr. and Mrs. Gwok-Yee Wu of Melrose represented the older generation who traditionally pass out red envelopes to all children. It was an exciting way to end a festive evening.

Hearts and Flowers for your Valentine

♥ BEAUTIFUL ♥ SHAPED DRIED FLOWER WREATHS FROM TINY TO LARGE.

♥ FRESH FLOWER TUSSIE-MUSSIES THAT SAY "I LOVE YOU" IN THE LANGUAGE OF FLOWERS. WHITE OR IVORY LACE RIBBON GIFT BOXED WITH CARD.

BETSY WILLIAMS
The Proper Season

68 PARK STREET ✶ ANDOVER ✶ 470-0911
Home and garden accessories for enchanted places

SPRING HAS ARRIVED

New trees, flowers and plants have been coming in daily...

Boutique TONI

Your Full-Service Silk Floral Boutique

2 Elm Square 475-9652 Andover

HOURS: Monday - Saturday, 9:30 - 5:00

Interior Landscaping · Delivery · We Make House Calls

Tradition, Prestige, Quality... Londonderry Square

When you choose Londonderry Square for your office or corporate headquarters, you are choosing Southern New Hampshire's most prestigious new business address. The colonial clapboard structure, with its traditional clock tower, is a blend of style and high visibility and reflects a strong New England identity. Coupled with this high-image exterior is the flexibility of open floor plans customized to your individual requirements.

Londonderry Square is located in the middle of a dynamic growth area on Route 102 at Exit 4 off Interstate 93, 15 minutes from Manchester and Nashua and 45 minutes from Boston. 90,000 square feet of office space is offered for sale or lease with suites from 1000 square feet.

Emphasis on Quality

Planned to create a positive, lasting image of your business, Londonderry Square has exclusive image building features, inside and out. You'll find a charming courtyard beneath the clock tower. The grounds are carefully landscaped and maintained. Lobbies are professionally decorated. At Londonderry Square, everything states emphatically that accent is on quality.

Londonderry Square is an ideal location for financial, professional and personal service firms. To discuss your own business suite under the clock tower, call Elissa P. Sargent, Director of Marketing, Northgate Management Corporation at 434-7000.

LONDONDERRY SQUARE ASSOCIATES

ROUTE 102, LONDONDERRY, NEW HAMPSHIRE 03053 · (603) 434-7000

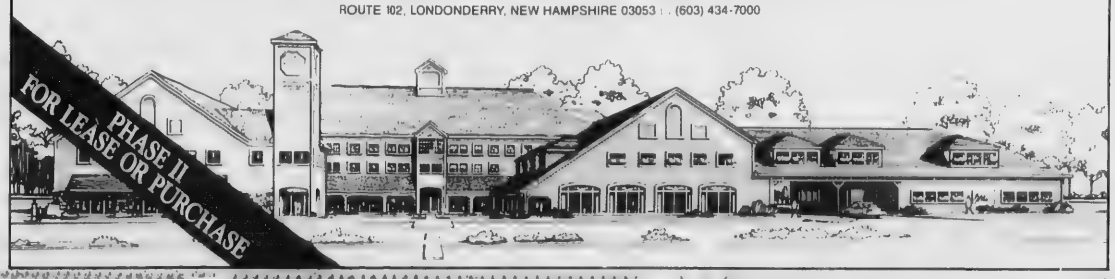

Swimming Programs Offered

The Massachusetts Easter Seal Society is offering two swim programs at the Andover/North Andover YMCA on Fridays for adults with physical disabilities.

An exercise class for adults with arthritis, back injuries, etc., who do not require assistance in the water, will be held from 1 p.m. to 1:45 p.m. An adult therapeutic class for those more severely disabled requiring assistance in the water will be offered from 1:45 p.m. to 2:30 p.m. Each participant is required to bring a volunteer for assistance in the water. Both programs will begin Feb. 17.

All Easter Seal swim programs are free of charge and each instructor is assisted by a staff of volunteers. Easter Seal is actively recruiting additional staff for its volunteer swim program. Volunteers assist on a one-to-one basis and are invaluable in maintaining the safety of the program.

For further information, contact Barbara Teittinen of the Easter Seal Society in Lawrence.

Kids Fun

The Peabody Museum of Salem, East India Square, Salem, will present Museum Faces, Feb. 21-24, using games, stories and dramatics to acquaint youngsters with the many faces in the museums collections.

Explore the faces in the Japanese collections on Tuesday, the Pacific exhibits on Wednesday, the portrait galleries on Thursday and the natural history displays on Friday.

All programs begin at 10:30 a.m. in the education room.

FEBRUARY IS HEART MONTH

Because the heart is an important instrument in mantaining life, you should take care of it.

Poor eating habits and being over weight may affect your cholesterol level and cause heart desease. Take care of your HEART, for yourself, and those who love you!

RWLC

RAPID WEIGHT LOSS CLINIC OF NEW ENGLAND

Call for a free consultation.

No. Andover	Newburyport	Peabody
683-6039	462-0465	535-2636

Physician Supervised

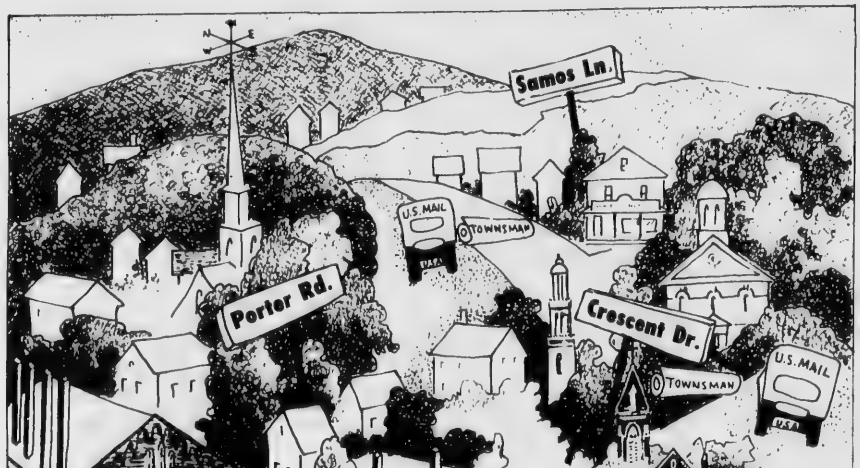

In ANDOVER, EVERYONE reads the TOWNSMAN!

Subscribe today, and have the TOWNSMAN delivered in the mail every Thursday.

The TOWNSMAN has been Andover's family newspaper since 1887! If you're one of the few who don't get the TOWNSMAN in the mail or at your door, call 475-1943 or return the subscription form below, and enjoy the convenience of home delivery for just 28¢ weekly, one year; 24¢ weekly, two years.

The ANDOVER TOWNSMAN
P.O. Box A-T
Andover, Massachusetts 01810

PLEASE MAIL THE TOWNSMAN WEEKLY TO:

Name .....
Address .....
City or Town ..... Zip .....

1 YEAR SUBSCRIPTION $15.00 Within Greater Lawrence
2 YEARS $25 SAVE $5
(Outside Greater Lawrence 1 yr. $20.00)

☐ Check Enclosed ☐ Bill Me

ENTERTAINMENT

Big Band Classic At Center

The Harry James Orchestra, Connie Haines, Art Lund and The Lancers are featured in the Big Band Classic at the J. Everett Collins Center for the Performing Arts, Shawsheen Road, Andover, on Friday, Feb. 17, at 8 p.m.

In a salute to Harry James, Benny Goodman and Tommy Dorsey, three of the greatest bandleaders of all time, this program features favorites of the 1930s and '40s in a nostalgic journey down Memory Lane.

Haines began her career with the Harry James Orchestra and then was the female vocalist with the Tommy Dorsey Orchestra during the years when Frank Sinatra was the male vocalist. She soon became a top recording star with songs such as 'Oh Look at me Now" with Sinatra, "Will You Still Be Mine," "You Made Me Love You," "Let's Get Away From It All," "Snootie Little Cutie" and "I'll Never Smile Again," also with Sinatra.

Lund began his career as lead singer with the Benny Goodman Orchestra and went on to sing with some of the best orchestras in the country. He recorded more than 300 songs and had several gold records. Among his hit recordings are "Peg O' My Heart," "Sleepy Time Gal," "Slow Boat To China," "Blue Skies," "Mam'sell," "Mona Lisa," "My Blue Heaven" and "What Are You Doing New Year's Eve?"

One of the foremost vocal quartets performing today, The Lancers sing such all-time favorites as "Accentuate the Positive," "I'll Never Smile Again" and "Sunny Side Of The Street," as well as classic melodies of the swing years such as "I'm Beginning To See The Light" and "Takin' A Chance on Love." Their program also includes "Don't Sit Under the Apple Tree," "Paper Doll," 'If I Didn't Care" and "Yes, We Have No Bananas."

Art Lund

Tickets are on sale at the Collins Center box office Monday through Friday from 10 a.m. to 5 p.m. and Saturday from 10 a.m. to 3 p.m. and at all Ticketron locations.

Group discounts are available.

Chorale Begins Season

Members of the North Reading Community Chorale are preparing for their annual spring concert. The group of men and women who enjoy singing includes members from North Reading and surrounding communities and is recruiting new voices.

The chorale performs at functions in and around North Reading, most recently presenting Christmas music as part of the entertainment for the Christmas on the Common celebration held in North Reading.

Under the direction of Nancy Ferretti, the group will work on music from Irving Berlin. The chorale invites all who enjoy singing to be their guest on Monday, Jan. 30. They meet every Monday from 7:30 p.m. to 9:30 p.m. at the Hood School. For further information, call Joleen Ham.

This program is supported in part by the Massachusetts Arts Lottery as administered by the North Reading Arts Council.

In ancient Greece, the average person lived about 20 years.

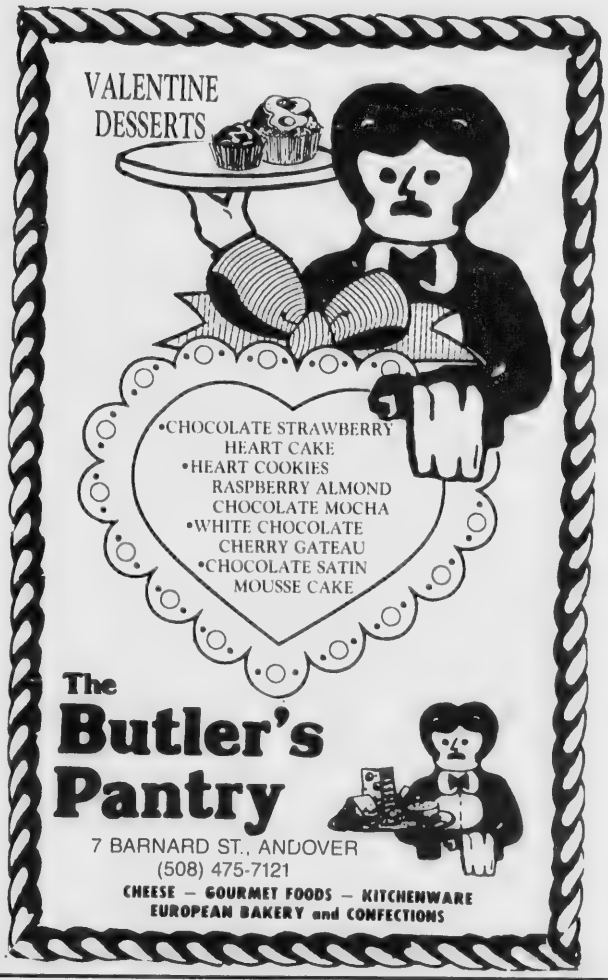

LENCO Inc.
104 River Street, Haverhill, MA
Heating • Air Conditioning • Refrigeration
• Oil Heat • Boilers • Hot Air • Furnaces
• Commercial • Industrial • Residential
FINANCING AVAILABLE
Service Is Our Business
24 Hours Service
EMERGENCY SERVICE
CALL (508) 521-4488

Senior Partners
Handyman Program
HANDYMAN PROGRAM EXPANDS TO MERRIMACK VALLEY!!
FOR HOMEOWNERS 55+
Senior Partners Handyman Program, currently serving over 500 members on the North Shore, is now accepting new members in Haverhill, Andover and North Andover.
Assistance with minor home repair and maintenance including:
• Repairs on doors, windows and steps
• Painting (interior, limited exterior)
• Carpentry, such as stairs and porches
• Railing and grab bar installation
AND MORE
ENROLLMENT LIMITED, CALL NOW
1-800-422-4961
Senior Partners is a non-profit affiliate of the Visiting Nurse Associations of North Shore and Greater Lynn with offices in Danvers and Haverhill.

String Quartet At Center

Works of Haydn, Beethoven and Debussy highlight the program of the Shanghai String Quartet at the J. Everett Collins Center for the Performing Arts, Shawsheen Road, Andover, on Sunday, Feb. 12, at 2 p.m.

The program will include String Quartet in G Major, Op. 77, No. 1 by Haydn; String Quartet in f minor, Op. 95, No. 11 by Beethoven; and String Quartet Op. 11 by Debussy.

The Shanghai Quartet is rapidly emerging as one of today's leading young string quartets. Since leaving China, they have studied in the United States with the Vermeer Quartet and the Tokyo String Quartet and participated in master classes with the Juilliard Quartet. The Shanghai Quartet won first prize in the prestigious Chicago Discovery Competition in 1987 hosted by Chamber Music Chicago. They have served as ensemble-in-residence at Tanglewood and became the graduate ensemble-in-residence at the Juilliard School last fall.

The Shanghai Quartet gave its New York debut on March 2, 1987, and was hailed as "among the finest young foursomes of the day" by critic John Rockewll of the New York Times.

Tickets are on sale at the Collins Center box office Monday through Friday from 10 a.m. to 5 p.m. and Saturday from 10 a.m. to 3 p.m. and at all Ticketron locations.

Group discounts are available.

Cable TV Airs New Weekly Series

Local access Channel 11, on Heritage Cablevision presents a new set of weekly series.

Creating a Healthy Environment examines health issues in the Andover area. Join hosts Dan Tremblay and Joanne Belanger, Andover health officers, on Mondays at 10 a.m., Tuesdays at 2 p.m. and Wednesdays at 7 p.m. This week: lead paint hazards.

Your Health Matters, produced by Melrose-Wakefield Hospital, looks into some common health concerns and current solutions. Hosted by Lenore Shannon, this show airs Mondays at 10:30 a.m., Tuesdays at 2:30 p.m. and Wednesdays at 7:30 p.m. This week: allergies.

Americana, a collection of programs visiting the vast and varied United States, airs Mondays at 11 a.m., Tuesdays at 3 p.m. and Thursdays at 2 p.m. This week: Colorado Spring, summer, fall.

Interactions in Science and Society, a series orignally broadcast by Massachusetts Educational Television exploring critical issues facing society, airs Mondays at 11:30 a.m., Tuesdays at 3:30 p.m. and Thursdays at 2:30 p.m. This week: the automobile.

Schauplatz Deutschland (Germany Live), produced by Deutsche Welle in cooperation with German Television is a "video tour" of different regions of Germany through sights, sounds, history, culture and current affairs. This series is in German with English subtitles and airs Thursdays at 3 p.m. and Fridays at 11 a.m. This week: Dusseldorf.

Several Andover residents have completed two new original music videos, debuting this week on local access Channel 11.

"Limbus," a unique look at Boston, is a fast-paced black-and-white music video presented by Derek Roberts, a former Andover resident now a a film student in Australia.

"The Brazen," a local band's introduction to Andover area audiences, showcases the talents of Sam Brooks, lead vocals; John diCenso, lead guitar; Peter Devney, bass; and Scott Roberts, drums. This band will play shows around the area.

These short music videos will be shown back to back Monday, Feb. 13, at 11:50 a.m., Tuesday at 3:50 p.m. and Wednesday at 8 p.m.

Academies In Concert

Phillips Academy, Exeter and Andover, will join forces for a chamber music concert Sunday, Feb. 12, at 7 p.m. in Phillips Church, Front Street, Exeter.

The program will include a Mozart piano quartet, a quintet for clarinet and strings by Samuel Coleridge-Taylor and a Brahms' sextet.

The concert is free and open to the public.

The millionth home run in Major League Baseball history was scored by Bob Watson, Houston Astro first baseman, on May 6, 1975.

Holiday Inn

LOWELL/TEWKSBURY
95 Main Street (Rt. 38)
Tewksbury, MA 01876

A tradition in beautiful weddings for over 25 years....

Call our Sales Office at 851-7301

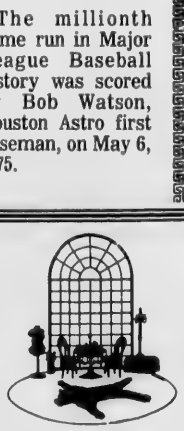

Critically Acclaimed!

An imaginative and eclectic Menu Selection
Try us for Dinner...

The most important review we can receive, is yours.

Affairs in the Attic
The uncommon restaurant at
180 Common Street, Lawrence
(Near City Hall)

Make your Valentines's Day Reservation Early

Lunch: Mon. to Fri., 11:00 a.m. - 3:00 p.m.
Dinner: Tues. to Thurs., 5:00 p.m. - 9:00 p.m.
Fri., to Sat., 5:00 p.m. - 9:30 p.m.

685-0372

LA BONICHE
Simple Dining With A French Accent

"A great little place for a romantic dinner" -Lowell Sun

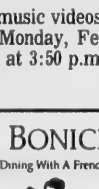

Food ★★★★½ e's
Service ★★★★
Atmosphere ★★★★

LUNCH Tues.-Fri. 11:30 - 2:30
DINNER Tues.-Thurs. 5:00 - 9:30
Fri. & Sat. 5:00 - 10:00 / Sun. 4:00 - 8:30

110 GORHAM ST., LOWELL, MA 458-9473
Reservations Accepted "Available for private parties"

AT SHERATON LITTLE THINGS MEAN A LOT

START A SUNDAY BRUNCH TRADITION AT

THE GARDEN COURT RESTAURANT

SHERATON ANDOVER

Come join us for our new brunch menu, beginning February 19, 1989

Sheraton Andover Hotel and Conference Center
311 Lowell Street
Andover, MA 01810
(508) 475-5400

Pedro Diego's

SOME LIKE IT HOT

Featuring authentic Mexican cuisine and Dos Equis beer

Open: Tues.-Sat. LUNCH-DINNER
-Cocktails-
Sunday 5-9 P.M.
35 Washington St.
Haverhill
(508) 372-5247

A South of the Border Touch in Haverhill's Historic District

Specializing in Szechuan and Hunan Cuisines

LOTUS GARDEN RESTAURANT

Luncheon Specials • Dinner

VALENTINE SPECIAL DINNER FOR TWO

Choice of:
A. $50 Per Couple or B. $36 Per Couple

Both include Appetizer, Main Course, Dessert and Extras. (Includes flower for the lady)

CALL THE MANAGER FOR DETAILS

Special Starts Fri., Feb. 10th thru Tues. Feb. 14th

355 South Broadway (Rte. 28) Salem, N.H.
RESERVATIONS AND TAKE-OUT
(603) 893-1177

Andover Television Center

Tune in to Channel 12, Andover Television Center, every Wednesday and Thursday evening for locally produced programming. Find out what's going on in Andover and the school...check out local entertainment and sports programming.

Tonight

4:40 p.m. *American Field Service.* Find out about the opportunity to study and travel abroad and the rewards and opportunities offered to host a student from abroad in your home.

5 *School Daze.* Join ATC for this year's premiere of its academic game show with host Krickit DeYoung and contestants Jamie Cistoldi and Jennifer Ghiloni. Produced by AHS senior Andrew Greenstein.

5:30 *Computers In Or Schools—Preparing For The 21st Century* Produced by Ken Kowajewski, this program shows how computers are being used in the school system to help students prepare for life in the 21st century. Students in grade one on are learning to use the computer as a study tool to improve math skills, vocabulary, spelling and language arts.

Wednesday

6 p.m. *After Hours with Craig And Chuck* Catch this lively local entertainment/variety show produced and hosted by AHS senior Craig Durling with music by Chuck Edgerly and the "After Hours Band." This week's guests are the queen of detention, Miss Tripoli, drama guild's fearless leader Bob Lague and sax player Ken Gable.

7:30 *Candidates Debate.* Here is your opportunity to find out where the selectman's candidates stand on the issues and concerns facing the community. This live debate will be moderated by CCM News Director Ben Mevorach.

Rehearsals

The Andover Choral Society began rehearsals Tuesday for the Mozart *Requiem*, the second major concert work of its 60th anniversary season.

The *Requiem* will be performed Saturday, April 15, at 8 p.m. at St. Robert Bellarmine Church in West Andover. Rehearsals are held each Tuesday at 7:30 p.m. at Christ Church, Central St. New singers are welcome.

King's Singers To Appear

The University of Lowell Center for the Arts will present the King's Singers in their only Boston-area appearance on Feb. 23 at 8 p.m.

The six Englishmen known as the King's Singers are the most highly acclaimed, sought-after musical ensembles in the world. Since 1968 they have given more than 3,000 performances throughout Europe, the Far East and North America and are known to millions through television and radio appearances and more then 50 recordings.

These vocal entertainers sing everything from Renaissance polyphony and madrigals to popular songs by the likes of the Beatles and Randy Newman. Their diverse repertoire includes ground-breaking contemporary works; many of today's outstanding composers—Ned Rorem, Gunther Schuller, Gian-Carlo Menotti and others—have written music especially for them.

Sold-out concert tours in the United States take the King's Singers to Carnegie Hall, the Kennedy Center and other famous stages. Repeat visits to the *Tonight* and *Today* shows and appearances on *Evening at Pops* and many PBS specials delight viewers. Summer festival audiences have head them at Tanglewood, Wolf Trap, Interlochen and the Oregon bach festival.

At Durgin Hall on the university's south campus, corner of Wilder and Pawtucket streets, the King's Singers will perform French folk songs, "A Madrigal History Tour," a new work by Paul Drayton and a selection of lighter pieces, including contemporary pop songs.

The theater is handicapped-accessible, and free, lighted parking is nearby.

We have a dinner you'll fall in love with.

If you're looking for a special restaurant to take that special someone for Valentine's Day, we've got just the place. Our place.
At the Upper Crust we'll provide a romantic, intimate setting. With the kind of food and service that people have come to expect from us.
Plus some extra touches, just for Valentine's Day.

Sheraton Tara Hotel & Resort at Ferncroft Village

50 Ferncroft Road, Danvers, MA 01923 (508) 777-2500

ANDOVER JADE RESTAURANT & LOUNGE

Wednesday & Thursday
Disc Jockey
Friday & Saturday
"Harvest"
475-8384
Shawsheen Plaza, Andover

Contrary to what you may have been told, you do not have to mortgage your home to have lunch at the

ANDOVER INN

Appetizers

Soup of the Day 1.95
Onion Soup Gratinee 2.95
Shrimp Cocktail 7.25
Marinated Mushrooms & Artichoke Hearts 3.50
Fresh Fruit Cocktail 1.75

Sandwiches

Teriyaki Chicken Sandwich 5.95
Hamburger Club 6.25
Bacon, Lettuce and Tomato Sandwich 5.50
Chicken Salad Sandwich 5.50
Tuna Salad Sandwich 4.95

Salads

Hawaiian Chicken Salad 6.95
With pineapple and coconut
Chef Salad 7.95
A julienne of ham, swiss cheese, turkey and bacon
Shrimp Salad 7.95
Baby shrimp with a appropiate garnish
Caesar Salad 4.95
A Large salad of romane lettuce with a Caesar dressing

Specialties

Boston Scrod 8.95
Chicken Breast Marsala 7.95
Omelette 6.50
with sausage, bell pepper & parmesan cheese
Poached Salmon, Sauce Hollandaise 10.95
Chicken Pot Pie 7.95
Stuffed Fillet of Sole 8.95
Calves Liver with onions & bacon 6.95
10 oz. N.Y. Sirloin Steak 9.50
Served with Salad, Vegetable, Potato or Rice Pilaf

Desserts

Selection of Pastry Tray 3.95
Various Ice Creams 1.95
Various Fresh Fruit Sorbets 1.95
Baked Alaska 4.95

Coffee ..... .95
Tea ..... .95
Espresso 1.50

Mass. Meal Tax 5%

We promise fast, polite service in an elegant atmosphere.
Reservations always suggested.
ANDOVER INN
Phillips' Academy • (508) 475-5903

Afternoon Recitals Scheduled

Merrimack College will sponsor afternoon recitals this semester. Most of them are again on Thursdays, although two are on Tuesdays. They are all at 3:30 p.m. in the library auditorium and last about an hour. The recitals are free and open to the public. Refreshments follow each recital.

Feb. 9 The Norman David Jazz Quartet

Tuesday, Feb. 14 Songs of Love: Ellen Barlock, jazz vocalist, with trio

Feb. 23 American romantic piano music: David Sears

March 2 Erich Learn, violin; and Thomas Stumpf, piano

March 9 Judith Kellock, soprano; and Martin Amlim, piano

March 16 The Vivace Chamber Players

March 30 The Essex String Quartet

Tuesday, April 4 Marion Dry, contralto; James Busby, piano; and Ben Cogen, viola

April 13 The Cassatt Quartet and Aki Shimazu Gifford, piano

April 20 Shiao-Li Ding, piano

Seventy percent of America's houses are painted white.

PORTUGUESE

O'FADO RESTAURANT
64 Walnut Street
Peabody, MA
Entertainment Friday & Saturday
Lunch 11:30 Daily
Dinner 5:00-Close Daily
531-7369

ITALIAN / AMERICAN

BEL CANTO RESTAURANT
10 Main Street
Andover, MA
Take Out Service
470-0049

FAMILY / CASUAL

PICADILLY PUB
60 Main Street
Rte.28, No. Reading, MA
664-2311

CONTINENTAL / AMERICAN

BACKSTREET RESTAURANT
19 Essex Street
Andover, MA
Entertainment Nightly
In Cabaret Lounge
475-4411

REMBRANDT'S RESTAURANT
18 Elm Street
Andover, MA
Entertainment Wed.-Fri. & Sat.
470-1606

DANNIEL FULLER HOUSE
Route 114
Middleton, MA
Entertainment Friday & Saturday
in Sing-A-Long Lounge
774-4236

TRUMPETERS RESTAURANT
60 Canterberry Street
Andover, MA
Entertainment Tuesday-Saturday
475-1263

PRIMROSE RESTAURANT & LOUNGE
52 Gilcreast Road
Londoderry, N.H.
Lunch: Monday - Saturday
Dinner Daily
603-434-6644

METAMORPHOSIS
210 Essex Street
Lawrence, MA
Lunch & Dinner 11:30-9:30 Tues.-Sat
Sunday 4:00-9:30
681-8315

KINGSTON 1686 HOUSE
Rte. 111 (Main St.)
Kingston, N.H.
AWARD WINNING WINE LIST
Tues.-Sat. from 5:30 p.m.
Sunday from 3:00 p.m.- Banquet Rooms
603-642-3637

JIMMY'S RESTAURANT II
106 Lowell Blvd.
Methuen, Ma
Sunroom Seating
Entertainment Piano Bar Tues.-Sun.
682-5542

BAINBRIDGE'S RESTAURANT
75 Princeton Street
N. Chelmsford, MA
Banquet Room
Entertainment Tues.-Sat.
1-251-8670

PROMISES TO KEEP
Rte. 28
Derry, N.H.
Banquet Room Available
603-432-1559

MEXICAN

PEDRO DIEGO'S
35 Washington Street
Haverhill, MA
Lunch & Dinner Daily Tues.-Sun.
1-372-5247

ORIENTAL

CHINA BLOSSOM
946 Osgood Street
N. Andover
Entertainment Wed.-Sat.
682-2242

ANDOVER JADE
Shawsheen Plaza
Andover, MA
Entertainment Wed.& Thurs.
Disc Jockey
Fri.& Sat. Bands
475-8384

THE SOCIAL SIDE

Robinson-Vips

Mr. and Mrs. Neil Robinson

Cheryl Anne Vips, daughter of Mr. and Mrs. Walter Vips of Nashua, N.H., and Neil Robert Robinson, son of Mr. and Mrs. John Robinson of 13 Rattlesnake Road, were married Sept. 24, 1988, at Alvirne Chapel.

Given in marriage by her father, the bride was attended by her friends, Terrie Boulard and Gail Dolan, as maid of honor and bridesmaid, respectively.

Dean Robinson was his brother's best man. David Robinson, brother of the groom, served as usher.

Following a reception at the Derry/Salem Elks Lodge, the couple took a wedding trip to Jamaica.

The bride graduated from Nashua High School and works at Flex Technology. The groom, a graduate of Andover High School, also works at Flex Technology.

The couple lives in Nashua.

Village Furniture
A Leader in Service & Quality Home Furnishings
Traditional - American - Country - Shaker
Complete Line of Simmons Bedding & Hide-A-Beds • Sealy Bedding
Lane • Nichols & Stone • Conant Ball • Brown St. Shaker Gallery
Stanley • Nathan Hale • Bernhardt • Laine Gallery • Wesley Allen Brass
Beds • Statton Cherry • Burris • Crawford • Norwalk
Save 30% to 40% Off Daily
184 Main St., Nashua N.H (603) 889-2073
Monday-Saturday 9:30-5; Thursday 'Til 9 P.M.; Closed Sunday
Plenty of Free Parking in Rear

GIVE HER TOTAL COMFORT

We make it easy.

At Heir Apparent, you'll find comfort! We bring you personal service, knowledgeable advice, the best of everything you need for your baby's room – *and* the world's most comfortable chairs. Come visit us soon.

Solid wood glider
JUST $269.95

Total comfort, beauty *and* value! Our solid hardwood glider in white, natural or cherry finish, with your choice beige or blue tweed cushions. Limited quantities in stock, but we're glad to accept special orders. Comparable savings on gliding ottoman!

Other gliders, from $199.95
Phone orders accepted. Delivery available. Visa MC. Free layaway

Cribs
Crib Bedding
Cradles
Changing Tables
Bureaus
Carriages
Strollers
Youth Furniture
Rocking Chairs
Crib Parts
Accessories
Gifts

HEIR APPARENT

Medford
4110 Mystic Valley Parkway
Route 16 at Route 28
(617) 395-9791

Tewksbury
2290 Main Street, Route 38
(508) 694-1452

Open Monday-Tuesday-Saturday
10:00 am - 5:30 pm
Wednesday Thursday-Friday
10:00 am - 9:00 pm

LOVE is in the AIR at
Courtney's Collections
"Andover's Elegant Little Dept. Store"

FOR VALENTINES DAY...
Gift Her With Her Favorite FRAGRANCE, or a *New* Scent.
OUR COLLECTION INCLUDES:
Chanel, Joy, Chloe, Poison, Nina Ricci, Anais Anais, Shalimar, Knowing, Lauren, Opium, Halston, Beautiful, White Linen, Obsession, Oscar De La Renta, Paris, White Shoulders and more.

LINGERIE...The Perfect Gift For Her For Valentine's Day.
Christian Dior
Barbizon
Lanz of Salzburg
Calvin Klein
Vanity Fair
Maidenform
Miss Elaine
Warner's

HOURS:
M-Th 9-5:30
Fri. 9-8:00
Sat. 9-5:30

Free Gift Wrapping... ALWAYS

Courtney's Collections
"Andover's Elegant Little Dept. Store"
39 Main Street, Andover
475-8874

Elizabeth M. Kavanagh

Couple Plans Winter Wedding

Mr. and Mrs. Bernard B. Kavanagh of 8 Skopelos Circle announce the engagement of their daughter, Elizabeth, to James C. Doherty, Jr. of Boston, son of Mr. and Mrs. James C. Doherty of Haddonfield, N.J.

Ms. Kavanagh graduated from Bristol Community College and attended Merrimack College. She is a dental hygienist in Brookline.

Mr. Doherty graduated from the U.S. Naval Academy and from Central Michigan University. He is a marina consultant and vice president of sales in Mashpee.

The couple will marry Feb. 25.

Getting Married? Tell The TOWNSMAN

Wedding and engagement announcement forms may be picked up at The TOWNSMAN offices, 89 N. Main St.

They must be typed or printed clearly and accompanied by a telephone number in case the editors have questions.

Pictures, preferably black and white, are welcomed. They can be picked up after they are published. Engagement photos must be of the woman only. Photos of the couple may be used with wedding announcements.

There isn't any cost for announcing either an engagement or wedding in the paper. The TOWNSMAN prints these announcements when space is available. Please return the forms promptly.

LOUVER DRAPES
Always on sale up to 30% off at
The Curtain Shoppe
8 Marblehead St. North Andover
Jct. off Mmack/Sutton St.
686-2978 or 686-4557
48 YEARS OF SERVICE TO THE MERRIMACK VALLEY

Artist Beverly Darling readies one of her creations for public viewing. Some of Darling's sculptures are at Memorial Hall Library, along with her soapstone carvings and watercolors, this month.

Girl Scouts Deliver Cookies

The annual Girl Scout cookie sale ended Sunday. Girl Scouts will deliver cookies March 3 through 17.

Country Hearth, this year's new cookie, is a fiber-rich chocolate chip cookie glazed with honey. Other varieties include thin mints, caramel Samoas, Echos, Trefoils, Tagalongs and Do-si-dos.

J. Edgar Hoover headed the Federal Bureau of Investigation for 51 years under nine presidents.

Maternity Cruisewear
Coordinates • Swim Suits
Shorts • Sweatshirts • Tank Tops
Tennis Dresses • Pedal-Pushers
Skorts • Bermudas • Sundresses
Jacket-Dresses • Exercise Wear
Pants • Jeans

Maternity Career Wear
Suits • Pantsuits • Dresses
Coats • Rain Capes • Sweaters
Blouses • Shirts • Skirts
Slip Skirt Dresses

Nursing Wear

LEADING LADY

We carry the popular
Japanese Week-end "OK" Line; Also Jeanette, Trio, Jordache, Precious Cargo, Chezzam, Great Times, Mama Pavlova, Chas. L. Lewis, Lady-In-Waiting, Libra, Pink & Blue, Ninth Moon, Lady Roi, J.G. Hook, Over The Rainbow

Looking for a special size?
Choose from petites to extra large-4 thru 46.
CHECK OUT OUR SALE RACK.

anticipation
MATERNITY BOUTIQUE
38 Main St., Andover (Look for the blue canopy)
Mon.-Sat. 10:30-5:30 Friday 'til 6:30
508-470-2799

Lifesaving Course

The Greater Lawrence Technical School and the Greater Lawrence Chapter of the American Red Cross will co-sponsor an advanced lifesaving course for high school students Feb. 27-March 13, at the Greater Lawrence Technical School pool, 57 River Road, Andover, from 2:30 p.m. to 5:15 p.m.

Daily sessions will include pool and lecture work. Candidates should bring swimsuit, towel, notebook and pen to the first session. The course fee includes textbook, films, use of materials and worksheets.

WEDDING BANDS & DJS
Select your favorite band in the comfort of our Video Viewing Room.
Entertainment for every budget!
Northeast Entertainment Agency INC.
For appointment, call: (603) 898-8100

AT LAST!

The Sale You Have Been Waiting For is Here!
•••
2 DAYS ONLY
Friday and Saturday, February 10 & 11
½ off ½ PRICE
on
Winter Apparel, Shoes, Accessories
•••
We Suggest You Come EARLY and Come Prepared
—YOU WON'T BE ABLE TO RESIST THE BARGAINS—
Cash or Checks only.
ALL SALES FINAL
SPECIAL SALE HOURS: Friday 9:00-6:00, Saturday 9:30-5:30
Vena Coco COLLECTION
APPAREL SHOES ACCESSORIES
93 Main Street, Andover • 470-0632

University Women Meet Today

The Andover-Georgetown area branch of the American Association of University Women will meet at the Andover Historical Society today. Curator of education Barbara Thibault will give a tour of the current exhibit, "Their Voice was Heard: Andover Women in Public Life."

The exhibit will examine the role of Andover women in local charitable, temperance and anti-slavery societies, the Women's Sufferage Movement, Red Cross, military organizations, industry and other aspects of public life during the period from 1850-1950. There will also be a brief epilogue covering the ensuing years.

AAUW membership is open to anyone holding a baccalaureate degree. The Andover branch is seeking new members. Anyone interested in this program or in membership should contact Carol DeLeire of Andover, membership vice president, or Janice Bezanson, also of Andover, program vice president.

Holy Family To Hold Luncheon

The Holy Family Hospital Auxilary's annual Shamrock Luncheon will be held Sunday, March 12, at noon at the Andover Marriott.

The festive affair will feature lunch, traditional Irish music and a special Irish fashion show. Alice Sheedy's store, Threads of Ireland in Andover, will present a selection of Irish-made clothing.

Reservations are available through the Holy Family Hospital gift shop, 70 East St. Methuen.

Garden Club Plans Buffet

The Spade and Trowel Garden Club of Andover will entertain the residents of Chestnut Court and Grandview Terrace with an annual buffet dinner on Feb. 14 at 6:30 p.m. Belva Hopkins will transport everyone to the gardens of the Northwest with a slide program. Dot Gulezian, president, will make the flower arrangements. Prospective members are invited.

Fellowships

The Artists Foundation, an independent, non-profit organization funded by the Massachusetts Council on the Arts and Humanities, announces that applications for the 1989 spring cycle of the Massachusetts Artists Fellowship Program are available.

All artists over 18 years of age who have been residents of Massachusetts for six months or longer and are not enrolled in a degree-granting program in their field of application are eligible.

Applications are available at the Immigrant City Archives in Lawrence.

Fellowships are available in 11 categories: artists books, crafts, design and the built environment, drawing, folk arts, interarts, new genres, painting, photography, printmaking and sculpture.

The anonymous selection process is based on peer panel review and solely on the artisitc merit of the work.

Herb Society To Meet Monday

The Herb Society of Andover will meet Monday, Feb. 13, at 9:30 a.m. at the home of Betty Whittaker, 1 Napier Road. There will be a business meeting to discuss ways and means, a plant sale, community service, a logo and a cookbook.

Hay Scales Plans Flower Show Trip

The Hay Scales Exchange Inc. will be sponsoring a trip to a flower show on March 9. A bus will leave the parking lot at North Andover's old center at 8:30 a.m. and will return about 3 p.m.

Coffee and rolls will be served during the ride to the show, and refreshments will be served on the return trip. Call the Hay Scales to reserve a seat by Feb. 15.

THERE'S A PLACE FOR EVERY STUDENT
Louise Rosen
Educational Consultant
Preparatory School and College Placement
27B. Ferry Street, Bradford, MA 01835
(508) 373-9561

What do these local artists have in common with 15 others from New England?
Audrey Bensley, Mary Carlisle, Richard Graber, Anna Hogan, Mary McCarthy, Fran McCormick, Katie Ongaro, Diane Pitochelli, David Raymond, Ned Williams, Katherine Yezerski...
VALENTINES
See them all at
Andover Antiquarian Books and Gallery
68 Park St. (Rear)
Andover, MA 01810
(508) 475-1645

Valentine's Day Is For
Diamonds
William's
Andover's Quality Jeweler
AGS
MEMBER AMERICAN GEM SOCIETY
Tues.-Sat. 10 a.m. to 5:50 p.m.
OLDE ANDOVER VILLAGE
475-2782

Andover Counseling Center is pleased to announce the addition of a new support service. Theraputic Tutoring for youngsters grades K-12 who are learning disabled, attention deficit, unmotivated/under achievers.
Call 682-1579 for additional information.

FINAL CLEARANCE
All Jackets
$50.00
All Blouses, Skirts, Slacks & Sweaters
$25.00
Dresses $35 - $50 - $75
Cash or Check Only
the Yankee Lady of Andover
Olde Andover Village

Church News

Couple Shares Tales Of Trip To Southeast Asia

Rabbi Everett Gendler and his wife, Mary, who have recently returned from a trip to southeast Asia, will be at Temple Emanuel of Merrimack Valley in Lowell to share their traveling experiences with the public. The Gendlers will make their presentation Saturday, Feb. 11, at 7:30 p.m.

The two spent 10 months "wandering and exploring" throughout the region, said Rabbi Gendler. The presentation will include slides, stories and sounds from Burma, Thailand and Nepal.

Mary Gendler took the photos and her husband taped music during some of their more interesting explorations. In Thailand they were able to spend a week with a northern hill tribe and stay at a Buddhist monastery.

"The most interesting and exotic place we visited was Kathmandu in Nepal," Rabbi Gendler said.

The temple is requesting a small contribution from people interested in attemding the program. Refreshments will be served following the discussion and slide show.

Methodist Women Discuss Biblical Books

The United Methodist Women, along with the Adult Church School class, are offering a Sunday morning bible study during Lent.

The resource book, *Women in Alien Lands*, will focus on the biblical books of Ruth and Esther. Discussion leaders include Nancy Kolitz, Lorna McIntyre, Millie Davison, Rosemary Hampstead, Kathie Robinson and pastor Susan Morrison.

The study will take place from 8:45 a.m. to 10:15 a.m with breakfast at 8:15 a.m.

On Wednesdays during Lent, Morrison will lead a study on "Prayer: A Way to Healing and Wholeness" at the parsonage, 20 Hall Avenue, from 10 a.m. to 11:30 a.m. Scripture readings will be included.

Love Your Nails!

by Kathleen

Now At SALON SALON

25 Barnard Street, Andover

State Of The Art Hand & Nail Care

Specializing In:
Nail Extensions
- Silk Wraps
- Nail Art

Call Now For An Appointment
470-2500
475-9787

25 Barnard Street
Andover, MA
(Downstairs in Salon Salon)

Everything Sale

Every piece from
Every company listed below
is on sale Now thru February 28th.
Special orders and lay-aways are included.

Henkel-Harris, Statton, Kittinger, Harden, Stickley, Councill-Craftsmen, Southwood, Farrington, Conover, LaBarge, Chapman, Madison Square, Hekman, Stiffel, Leathercraft, Laine, Hickory Mfg., Weiman, Friedman Bros. and many more...

Leathercraft

Sale Price 2 pc. - $1299.

Winchendon Furniture co. Since 1939

Our Main Store:
Railroad St., Winchendon, Mass. 01475
508-297-0131
Tues.-Sat. 9-5:30 Thurs. & Fri. til 8
Sunday 1-5 p.m. Closed Monday

The Amherst Branch
Route 101-A, Amherst, NH 03031
603-880-6393
Tues. & Wed. 10-6 Thurs. & Fri. 10-8
Sat. 10-5 Sun. 1-5 Closed Monday

Are You Looking For Your Hair Stylist?

(Standing) Lisa DiDio Sue Pereira (Seated) Jane Gioia and Carol Busa
(Formerly of a Lawrence No. Andover Salon)

These stylists have advanced to beautiful downtown Andover!!
Make an appointment or walk-in and receive a Special Gift!

★ Spiral Perms ★ Foiling Highlight ★ Cellophanes
★ Blowdrying ★ Braiding ★ High-Lift Blonding

Our Cut with Shampoo still only $10

PAUL MITCHELL

Super Cut Hair Salon
93 Main St., Andover, MA
475-3711

An All New and Very Special Season in *store* for you!

GINNY'S

470-3727 10 Essex St., Andover Open Thurs. Eve. 'Til 8 p.m.

West Parish Church Tries To Combat 'Biblical Illiteracy'

Gallup conducted a research study on the Bible in America and discovered that Americans are biblically illiterate.

More than half the members of churches could not name the four gospels, and an equal number did not know who preached the Sermon on the Mount, according to the polling organization.

West Parish Church is offering a thematic Bible study called "Kerygma" in an effort to help people overcome these deficiencies, church staff said.

Kerygma, the ancient Greek word for "the message," answers the need for people to know and understand the Bible, staff members said.

"The Bible, though a best seller, is not a book most people easily understand or feel very comfortable with," said the Rev. Joseph LaDu, West Parish senior pastor, who will lead the Bible study. "Kerygma is an opportunity for people to grow in knowledge and faith."

The Kerygma program is open to the community. It began Jan. 23 at 7:15 p.m. and will proceed in seven-week segments until all 33 sessions are covered. For further information, contact West Parish Church.

West Parish Hosts Supper

West Parish Church, 129 Reservation Road, will host a ham and bean supper Saturday starting at 5 p.m. with continuous serving until 7. Tickets may be purchased at the door.

The supper will be prepared by Harold Tyning and served by church members.

The community is invited to attend this supper, which is fast becoming "the" place to be on the second Saturday of the month, said church staff members.

Group To Perform

Apostello, a music/drama group from Gordon College in Wenham, will perform at Andover Baptist Church, Central Street, on Sunday, Feb. 12, at 7 p.m. Admission is free.

Apostello, a 23-member group representing the student ministries program at Gordon, perform contemporary and traditional gospel music mixed with dramatic sketches.

Gordon is a four-year Christian college of liberal arts and sciences offering 27 majors and 37 concentrations. After the concert, the members will be available to talk with prospective students.

Marriage Day

St. Robert's Church in West Andover is celebrating Worldwide Marriage Day Feb. 12.

The celebration will begin with an 11 a.m. Mass during which married couples will have the opportunity to renew their marriage vows. Light refreshments will be served at the parish hall following Mass.

This celebration is open to the public (couples, widows, widowers, singles). St. Robert's will also welcome "marriage-encountered" couples from all over the archdiocese.

Lawrence Church Holds Lenten Tea

Holy Rosary Church's Blessed Virgin Mary Sodality will hold its annual Lenten tea Sunday, March 12, at the Parish Center, 34 Common St., Lawrence.

Eartha Dengler will speak on historical and industrial perspectives of the city of Lawrence.

Contact Holy Rosary Church, Rita Lonardo or Ramona Zappala for tickets.

THE WEIGHT LOSS PROGRAM OF THE 90'S HAS HEART!
NEW DIET!
Lose a Little or a Lot. Fast and Forever. At FLEXI-GROUPS!
Plus Get FREE Cholesterol Countdown Tips, now! With the ALL NEW 5 STAR FLEXI-DIET, the physician-approved lifestyle of the future that's yours to discover today. Come. See the light behind our five shining stars: Healthy Weight Loss, Nutrition News, Thin Behavior Tips, Fitness Focus and Lifestyle Eating.
And save with...THE BEST DEAL IN TOWN!
Save $10!
JOIN FOR JUST $12
Offer good Feb. 5-18 only. Hurry!
There's a FLEXI-GROUP near you. Call:
NORTH ANDOVER, MA.
The Diet Workshop Center
1060 Osgood St.
Plaza 1060 - Rt. 125
Mon. - Noon Express Class & 4:30 & 6:30 pm
Tues. - 9:30 am & 7 pm
Wed. - Noon Express, 5:30 & 7 pm
Thurs. - 4:30 pm
Fri. - Noon Express
Sat. - 9:30 am
THE DIET WORKSHOP
23 Million Pounds Lost. Since 1965.

COME TO BETTER COUNTRY FURNISHINGS
Country Inns BY S. Bent & Bros.
Open: Monday thru Friday 8-5 Saturday 9-2
ENJOY OUR DISCOUNTING WHEN YOU PURCHASE MORE THAN 1 ITEM
ELIZABETH DYER
FURNITURE & RESTORATION
40 Newburyport Turnpike (Route 1), Rowley (508) 887-8811/948-7376

Regina
Leading Gift STORES IN N.E.
WATERFORD
Remember Your Special Valentine
Waterford Frames Also Available
HOURS: Mon.-Sat. 9:30-5:30
ANDOVER, 44 Main St. ...475-8038
ARLINGTON, 918 Mass. Ave. ..643-1717
MELROSE, 45 W. Foster St. 665-8542
NORWOOD, 670 Wash. St. 762-3777

Past & Present Treasures
Antique Jewelry & New Jewelry

Flowers are pretty,
Candy is sweet,
but
Jewelry is for keeps
Hours: Tues.-Fri. 10-6 / Sat. 12-6
910 Andover Street (next to Shawmut Bank)
Rt. 133, No. Tewksbury, MA 851-7249

OBITUARIES

Helga I. Peterson

Helga I. (Persson) Peterson died at Academy Manor Feb. 3, 1989. She was 86.

She was born in Kristianstad, Sweden, and came to the United States at the age of 22. She had resided in Queens, N.Y., before coming to Andover in 1988.

Mrs. Peterson was employed by several private homes in the New York City area as a house manager. She was a member of the Lutheran church of Queens.

She was the wife of the late Robert Peterson. She is survived by four sisters, Ada Swenson of Andover, Ruth Johanson, Anna-Margit Olsson, Vega Liljeqvist, all of Sweden; seven brothers, Willhelm, Erik, Ove, Aron, Vernor and Bertil Persson and Lave Halldeby, all of Sweden; and several nephews and nieces, including Doris Nash of Andover.

A funeral service was held Tuesday at Edgerley & Bessom's Andover Funeral Home, 33 Pearson St., with the Rev. Imogene Stoulken officiating. Cremation followed at Linwood Crematory in Haverhill. Memorial contributions may be made to the charity of one's choice.

Irene F. Foster

Irene F. Foster of 37 Center St. died Feb. 3, 1989, at the Valley View Nursing Home in Lenox, where she had lived since April. She was 89.

She was born in Lawrence, daughter of the late John and Harriet (Wilson) Franklin. Her great-grandfather was a brother of Benjamin Franklin, and her mother's family was from Paisley, Scotland, the same town that Woodrow Wilson's family came from.

She was a graduate of the former Abbot Academy. She was a member of the Andover Baptist Church, where she was a deaconess for many years and was deaconess emeritus at the time of her death.

She was also a member of the Carvel Chapter for the Blind, a charter member of the Alpha Phi Chi Society of South Church, the November Club and the Shawsheen Village Women's Club. For many years she volunteered her services as a driver, delivering gifts to area hospitals and nursing homes.

She was the wife of the late William Phillips Foster, Sr. Members of her family include a daughter, Marjorie LaVigne of Chesire; a sister, Gertrude Callahan of Newbury; 10 grandchildren; and six great-grandchildren. She was also the mother of the late William P. and John F. Foster.

A funeral service was held Wednesday at Andover Baptist Church, followed by burial in West Parish Cemetery. Memorial contributions may be made to Andover Baptist Church, Essex Street, Andover, Mass.

Lillian Goulet

Lillian (Fortin) Routhier Goulet, 89, died Feb. 2, 1989, at Heritage Towers Health Care Center in Doylestown, Pa.

Mrs. Goulet was born in Lawrence, and lived there until moving to Doylestown in 1983. While living in Lawrence, Mrs. Goulet attended Sacred Heart Church.

She was the widow of Joseph A. Goulet, and members of her family include a son, Olivier A. Goulet of Andover; a daughter, Pauline Spare of Doylestown; eight grandchildren; two great-grandchildren; and several nieces and nephews.

A Mass was held Saturday at Sacred Heart Church. Burial was in Sacred Heart Cemetery in Andover.

Leonard H. Shipp

Leonard H. Shipp, 84, of Lawrence, died Feb. 4, 1989, at Saint Joseph Hospital, Lowell.

Born in Nova Scotia, Canada, he was an electrician at the American Woolen Co. for 40 years. He was also the superintendent of the Wood Ayer Realty until his retirement.

Mr. Shipp was the widower of Marion (Carr) Shipp, and members of the family include daughters, Mrs. David (Leona) Hollins of North Andover, Mrs. Clayton (Evelyn) Crotch of Andover; a sister, Mabel Campbell of Nova Scotia; six grandchildren; six great-grandchildren; and several nieces and nephews.

Services will be today at 11 a.m. at Dewhirst and Conte Funeral Home, 17 Third St., North Andover.

Burial will be at the convenience of the family at a later date.

Masonic services were conducted Wednesday at the funeral home. Memorial contributions may be made in St. Paul Episcopal Church Organ Fund, Main Street, North Andover, Mass. 01845.

Alice C. Meyer

Alice C. (Collette) Meyer, 61, of Lawrence, died Feb. 6, 1989, at Lawrence General Hospital.

Mrs. Meyer was born in Amesbury, and lived in the Greater Lawrence area for more than 20 years.

She worked at the Andover Inn and was a member of the Amesbury Veterans of Foreign Wars.

Mrs. Meyer leaves her husband, John Meyer of Andover; daughters, Elizabeth Concheir of Andover and Karen Meyer of Lawrence; a son, John Meyer of Andover; a sister, Mrs. Dennis (Theresa) Trigg of Newton, N.H.; stepsisters, Mrs. Frank (Eileen) Keefe of Salem, N.H., Lorretta Kolifrath of Florida and Mrs. Ernest (Evelyn) Collette of Canadia, N.H.; brothers, Fred Collette of Kingston, N.H., Ernest Collette of Canadia, N.H., and Charles Collette of Amesbury; stepbrothers, Roger Gautheir of Lawrence, Robert Gauthier of Tewksbury, and Herman Gautheir and Raymond Gauthier, both of Florida; three grandsons; and several nieces and nephews.

Funeral services were Wednesday at the Racicot Funeral Home. Burial was in Bellevue Cemetery.

Alice Carlton Goodwin

Alice (Loomer) Carlton Goodwin, 84, formerly of Andover, died Dec. 7, 1989, at the Heritage Manor Nursing Home in Devine, Texas.

Mrs. Goodwin was born in Andover where she lived most of her life. She was an active member of the Andover Historical Society.

She was the widow of Clinton F. Goodwin, and members of her family include a daughter, Mrs. Carl W. (Mary Barbara) Tapp of Atscosa, Texas; a sister, Barbara A. Loomer of Andover; and five grandchildren.

Memorial services were held Tuesday in South Church of Andover. Burial was in South Church Cemetery.

Memorial contributions may be made to Lawrence General Hospital, 1 General St., Lawrence, Mass, the Multiple Sclerosis Association, Massachusetts Chapter 377 Elliot St., Newton Upper Falls, Mass., or the Andover Historical Society, Main Street, Andover.

(Continued on Page 37)

A male horse should have 40 teeth, a female 36.

CARON FUNERAL HOME INC.
30 Main St., North Andover
JOHN D. CARON
Malcom E. Lundgren (1909-1987)
R. George Caron (1915-1983)
"Serving The Andovers For Decades"
685-5732

Garry A. Burke
John L. Burke
W. A. Burke Funeral Home
390 North Main Street, Andover • Tel 475-5200

JOHN BREEN
Memorial Funeral Home, Inc.
EST. 1869
35 MERRIMACK ST
NO ANDOVER MA
01845
122 AMESBURY ST
Corner Lebanon St
LAWRENCE MA
01841
682-8381

Dewhirst & Conte
Funeral Home
North Andover
686-2712

EDGERLEY & BESSOM
MEMORIAL HOME
ANDOVER
33 Pearson Street
(off Main Street
at Andover Center)
475-2072
Founded on the principles of gracious, dignified individualized Funeral Service to All Faiths.
Private parking, full handicap facilities, spacious parlors, 24-hour service availability to any distance, pre-need counselling. All inquiries welcome.
Paul Bekkenhuis Director

obituaries.....

(Continued from Page 36)

Lena Randazzo

Lena (Milone) Randazzo, 75, of Lawrence, died Feb. 6, 1989, at Lawrence General Hospital.

Mrs. Randazzo was born in Lawrence and attended Lawrence schools. She attended Holy Rosary Church.

Members of her family include her husband, Santo Randazzo; a son, Anthony C. of Torrance, Calif., a brother, James Malone of Andover; sisters, Mrs. Salvatore (Virginia) Polese of Lawrence and Josephine Lamanni of Methuen; and several nieces and nephews. A Mass will be celebrated Friday at 10 a.m. in Holy Rosary Church. Burial will be in Immaculate Conception Church.

Friends may call today from 2 to 4 and 7 to 9 p.m. at Cataudella Funeral Home, 160 Garden St., Lawrence.

Winifred Carritte

Winifred B. (Bartlett) Carritte, 73, formerly of Andover, died at St. George Hospital in Lowell Feb. 6, 1989, after a long illness.

Born in Cambridge Nov. 5, 1915, she was an accounting technician and worked at the Internal Revenue Service in Andover for 14 years. She retired from the IRS eight years ago.

She lived in Andover for many years, and before that she lived in North Reading for about a year. She had been a patient at the Blaire House in Tewksbury for the past six years.

She was the wife of the late John S. Carritte, and members of her family include a sister, Ruth L. Lapointe of North Andover; and several nieces and nephews.

Funeral services will be held Friday, Feb. 10, at Croswell Funeral Home, 19 Bow St., at 11 a.m. Burial will be in Spring Grove Cemetery in Andover. Visiting hours are today from 2 to 4 and 7 to 9 p.m.

Medals

Director of the Mint Donna Pope announced that bronze duplicate medals of the Congressional Gold Medal honoring Natan (Anatoly) and Avital Shcharansky are available from the mint's order processing branch, 10001 Aerospace Drive, Lanham, Md. 20706..

President Reagan presented two identical Congressional Gold Medals to Shcharasky, who accepted them on behalf of himself and his wife at a White House ceremony Jan. 11. Public Law 99-298 states that the medals are in recognition of Natan snd Avital Shcharansky's "supreme dedication and total commitment to the cause of individual human rights and freedoms."

The obverse of the medal features the portaits of Natan and Avital. Their names are inscribed arond the border.

Auto Insurance

The state's Office of Consumer Affairs is making the pamphlet "Auto Insurance Savings Checklist: 1989" available to all consumers in the state.

Secretary of Consumer Affairs Paula W. Gold called the checklist a valuable resource that consumers can use in buying auto insurance. "It contains vital facts and figures pertaining to coverage choices, deductibles and savings," Gold said.

The new automobile insurance law has both short- and long-term benefits for consumers, Gold said. "In updating the no-fault system and rendering protracted court battles over minor cases unnecessary, it saves money," she said.

"Its anti-theft and anti-fraud provisions will also result in long-term savings for consumers."

HEARING AID FITTING
TESTING
Audio Hearing Center
KANNAN BUILDING
125 Amesbury Street
Downtown Lawrence
689-2499
REPAIRS
LICENSED AUDIOLOGISTS

You Don't Have To Drive To Boston For Fine Values In Diamond Jewelry

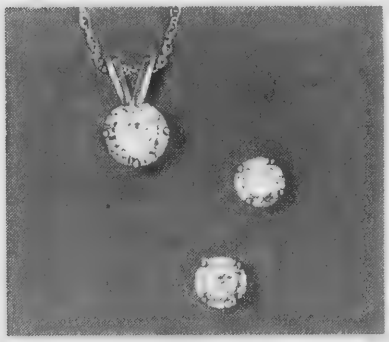

JUST PERFECT FOR "VALENTINE'S DAY"
First Quality, Then Price
Diamond Pendants from $450 Earrings from $195
NAZARIAN'S
YOUR JEWELER'S BUILDING IN TOWN
Main Street, Andover • 475-8202 Essex Street, Lawrence • 682-1892

FABRICTOWN
CLEARANCE SALE ON DECORATOR FABRICS AND WINDOW COVERINGS
Our Famous SLIPCOVERS PRICE FOR STANDARD SIZE CHAIR. FABRIC EXTRA $90
No Travel Charge - FREE Delivery Sofa $139
ALL WALLPAPER DISCOUNTED 30%
DelMar Custom Made
• Duette Shades
• Vertical Blinds
• Softlight Shades
• Mini or Micro Blinds
7 DAY SHIPMENT Details in Store
UP TO 60% Off Dept Store Prices
ALL IN-STOCK DRAPERY HARDWARE 20%Off
Our Great UPHOLSTERY PRICE FOR STANDARD SIZE CHAIR. FABRIC EXTRA $250
Pick-up and Delivery No Charge Sofa $449
ALL DRAPERY & SLIPCOVER FABRIC DISCOUNTED
BASEMENT STORE
WALLPAPER 50¢ Single Roll
SLIPCOVER & DRAPERY 48" wide... $2.88 54" wide... $3.88
UPHOLSTERY Shorts $3.88 Bolts $5.55
KNITS, SILKS, DRESSY FABRICS 25% TO 50% OFF
FASHION FABRICS
ALL WOOLENS Reduced Another 50% OFF LAST PRICE
(All Woolens over 5.99 and Pendleton Excluded)
Many Unadvertised Specials
Shop-at-Home 944-8766
WE PROFESSIONALLY MEASURE AND INSTALL
FABRICTOWN 557 Main St. (Rte 28) Reading

For Those Of Us Who Are Older

By Dorothy M. Winn

Meals on Wheels are available to Andover residents seven day a week. Weekend and holiday meal service is provided through an arrangement with Academy Manor Nursing Home. Andover residents homebound due to advanced age or illness are eligible. A doctor's note is required. For more information, contact the Concil on Aging at 470-3830.

Many older people worry abot accidents in the home that leave them unable to call for help. One Andover woman fell in her home one evening and remained on the floor until the next day when the driver arrived with her Meals on Wheels and called the ambulance. The Andover Concil on Aging sponsors Lifeguard, a personal emergency response system which can summon help when you need it. Subscribers wear a pendant around their neck or on their wrist which puts help at their fingertips. For a small installation fee and a low monthly fee, Andover residents can have peace of mind. For additional information, call the Council on Aging office.

We have received

(Continued on Page 44)

AMTEL
BUSINESS TELEPHONES SYSTEMS
COMDIAL - MITEL - WALKER
INSTALLATION AND MAINTENANCE
AT&T
Dealer of Used AT&T Equipment
COMKEY - MERLIN - SPIRIT
(508) 475-9595

Better advice than even your mother could give you!

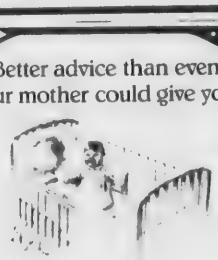

- Expert guidance from knowledgeable, caring salespeople
- Over 80 cribs on display for *immediate* delivery
- Bassinets, changing tables, playpens, carriages, walkers, car seats, and much more all in stock.
- Famous makes including Simmons, Child Craft, Bassett, Morigeau.
- Baby registry and free lay-away Stop by today!

Tiny Totland
"EXPERT ADVICE AND QUALITY FURNITURE SINCE 1946"
1111 Elm Street • Manchester, NH 603-623-6171
Daily 9-5:30., Mon. & Thurs. 9-9
284 Western Ave. • So. Portland, ME 207-774-2229
Mon.-Wed. 10-6, Thurs. & Fri. 10-9, Sat. 10-5

BANKING AND FINANCE

A Special Section

Coming in the Townsman March 2nd

ADVERTISING DEADLINE: February 23

For further information or space reservations, please call:
475-1943

ANDOVER TOWNSMAN

SECOND FRONT PAGE

AHPC Meets In Wake Of Comp. Permit Controversy

By Frank Messina

Comprehensive permit controversy behind them, the Andover Housing Partnership Committee will hold its first meeting in eight months sometime in February.

AHPC members will look at the possibility of turning scattered "orphan" plots of town-owned land into single family affordable housing, said Steve Colyer, town physical planner.

"Basically, they will be getting back to what they were formed to do in the first place," said Colyer, "talk about housing issues. Formulating housing policy for the future was one of their original charges."

Andover has about a dozen plots sprinkled throughout the town that could be developed, said Colyer. The AHPC will also discuss the town acquiring privately-owned "orphan" parcels, he added.

"It's a way not to do mega-development" in order to acquire more affordable housing, said Colyer. "Scatter site development fits in better."

The comprehensive permit process, which opened the way for developers to circumvent zoning bylaws if 25 percent of the units built were designated affordable housing, sidetracked the AHPC shortly after its creation, said Colyer.

Instead of working on long-range housing policy, the AHPC became a review board—one more step in the ladder developers needed to climb to win state aid and approval for their affordable housing projects.

However, with state funding drying up over the 18 months, Andover received no new comprehensive permit applications in 1988.

Now, "it's time for (the AHPC) to get back to their original purpose," said Colyer.

The committee, which has been pared from a high of 13 members, to six, will discuss many development options. Among them will be whether to turn building rights to a profit or non-profit group or just put the individual plot out to bid.

From their many choices, the AHPC hopefully will mold a plan to hand over to the Board of Selectmen, the final authority.

But that's the easy part, said Colyer; the difficult end will be shuffling paperwork to figure out which sites are viable for single family residences.

The AHPC has also asked the selectmen to acquire more Section 8 housing vouchers from the state.

The vouchers are used to subsidize rent for low-income, generally elderly citizens.

School Committee Awaits Budget Figures

By Frank Messina

Still waiting for final budget figures, the School Committee at Tuesday night's meeting was hit by the realization that time is slipping away.

Less than a month remains before the School Committee must submit their comments on a $21.5 million school budget for inclusion in the annual Finance Committee report distributed at town meeting.

With the bottom line in many budget areas still unavailable, the School Committee hasn't been able to make any firm decisions on how to spend more than $21 million in fiscal year 1990. Assistant Superintendent Francis Paul said the budget detail won't be ready until Feb. 24.

After an hour of discussion, committee members decided to meet Feb. 14 with whatever information Paul could supply.

"There is not that much we can affect in the budget, even though it's $21 million," said Chairman Donald Robb.

Some two-thirds of the total budget, about $14.7 million, has been set aside for salaries. With contract negotiations coming up for seven teachers' unions, it makes no sense to waste time making decisions on that portion of the budget, said committee member Richard Neal.

"To go back and do it all over again" after contracts are negotiated, said Neal, "would be futile."

Complicating Robb's search for available meeting dates was conflict with committee members' schedules. After three indicated they had commitments during the next three weeks, committee member Margo Tilghman in mock exasperation joked, "Forget it, I'm going to get my checkbook out and take care of everything."

Committee member Susan Poore supported pushing back town meeting until the School Committee has time to properly study the budget. "The bottom line is we know the Town Meeting date is in April and that's too soon," she said.

Finance Committee Chairman Joanne Marden, who was part of the audience, pointed out that some financial decisions can wait. "There's nothing that says all issues at town meeting have to be discussed," she said.

Robb agreed, saying a special town meeting could be the place for budget question marks issues like the $500,000 school-sponsored warrant article to fund a school master plan, could be rolled back to a special town meeting later this year.

The committee will concentrate exclusively on the budget in its Feb. 14 work session, said Robb.

Teacher Recovers From Stairway Fall

By Lisa Boudreau

The Andover High School biology teacher who fell down a flight of stairs at the school two weeks ago is improving with the help of physical therapy.

One week ago, on Feb. 2, Gerry Grasso was moved from Lawrence General Hospital, where he was listed in stable condition, to New England Rehabilitational Hospital.

Speaking from his room at the NERH, Grasso, 6 Arthur Road, said he is feeling much better this week.

The accident occurred Thursday morning, Jan. 26, when Grasso was walking down the concrete stairs on his way to the school cafeteria. He says the lights in the stairwell went off and he fell when he missed his next step.

Grasso says he is suffering from contusions to the spine and has lost feeling in his left arm and leg.

"My left arm is better," he said. "It's almost 85 percent (better)."

Grasso says he is still experiencing limited sensation in his left leg. He is currently using a wheelchair.

Investigating officer Jack Milne said he interviewed a student who was in the stairwell just before Grasso's accident. The student says the lights were on at that time.

"When he was found between the (stairwell) landings, the lights were on," Milne added.

Grasso said he didn't want to comment further on the lighting situation in the stairwell.

"I'm just happy I'm doing well," he said.

School Program Explores Ancient Andover

By Lisa Boudreau

What would interest children in elementary schools enough to make them want to wake up an extra hour earlier and go to school at 8 a.m.?

One answer is a fourth- and fifth-grade program at West Elementary School called "Stones and Bones," a course put together by parent volunteers who help kids explore ancient Andover.

The students for this program were selected through interest surveys given by the school's administrators and through teacher recommendations.

When funding for the gifted and talented education program was cut, enrichment teams, consisting of parents, teachers and administrators, were formed to investigate alternatives and fill in the gaps.

Dee Liffman and Janet Bloom, two parents who were concerned about maintaining the quality of the program at West Elementary, decided to get involved.

Last year Bloom, along with the help of other parents, administrators and the Memorial Hall Library children's room staff, put together a Constitution program that taught students about the three branches of the U.S. government.

This year Liffman is intructing a group in "ancient Andover." She teaches two classes of about 15 students each week, one on Tuesday mornings and the other on Thursday mornings.

The class investigates how the land that is now Andover was formed and why it looks the way it does today, along with the ancient people who inhabited the land.

The students study geological topics ranging from land formations and plate tectonics to the Ice Age. They have learned that Haggetts Pond is an example of a "kettle hole," formed by a glacier long ago.

The course has involved trips to local conservation lands and a trip to the archeology museum at Phillips Academy.

"I wanted the class to involve hands-on learning—not just weekly lectures," said Liffman.

Now that the students have learned what their town was like long ago, they are putting their knowledge to practical use.

(Continued on Page 80)

Hocus Pocus Alacazam

Bobby Gumb, 4, lends a hand, literally, to Dario.

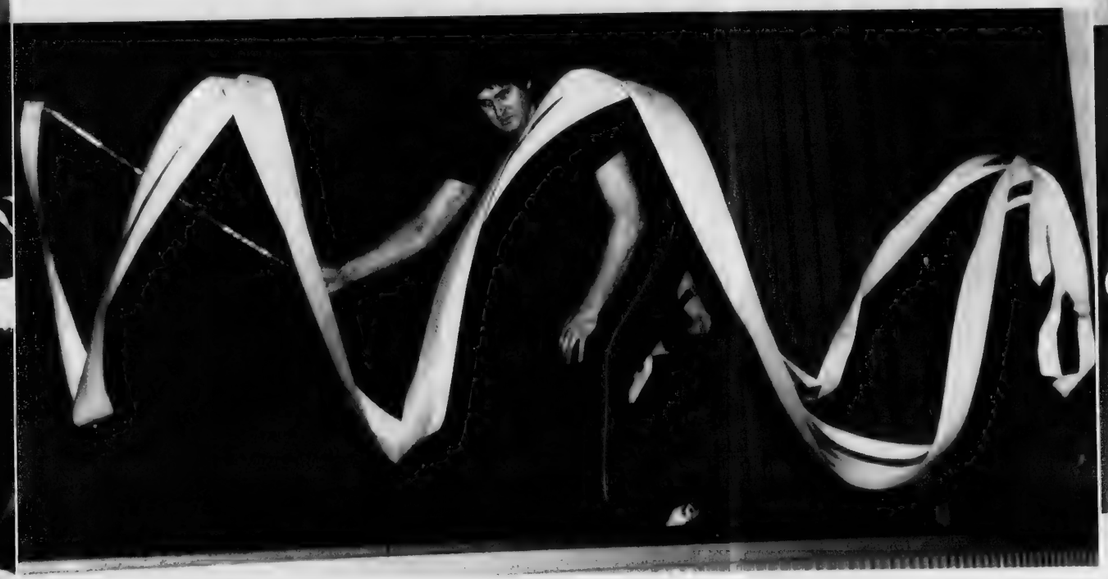

The magic and music of Dario and Company came to West Middle School last Saturday. Magician Dario Pittore performed illusions accompanied by Eddie G. on guitar.

Along with his magic, Dario exhibits great balance and agility with a combination of balancing acts and sleight-of-hand tricks.

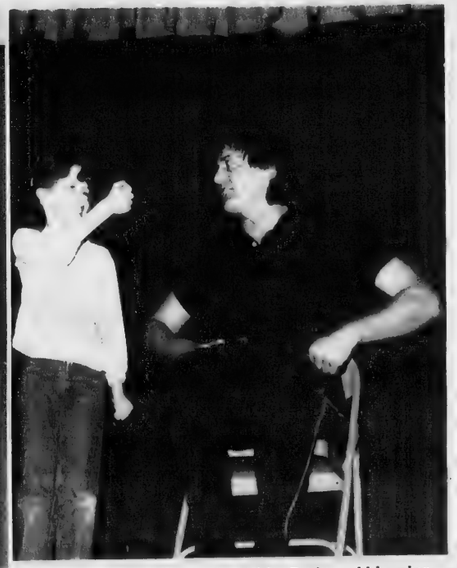

Emily Cofer found out just how tricky Dario could be when she helped him perform the old hidden sponge ball trick.

Townsman photos by Matthew Sapienza

Here, Dario performs a juggling act known as "devil sticks."

With nothing up his sleeves, Dario entertained a large crowd of youngsters and their parents at the West Middle School auditorium.

Dario performed many fun tricks Saturday, but the one that got the biggest laugh was when he turned an average 9-year-old boy into a hideous monster.

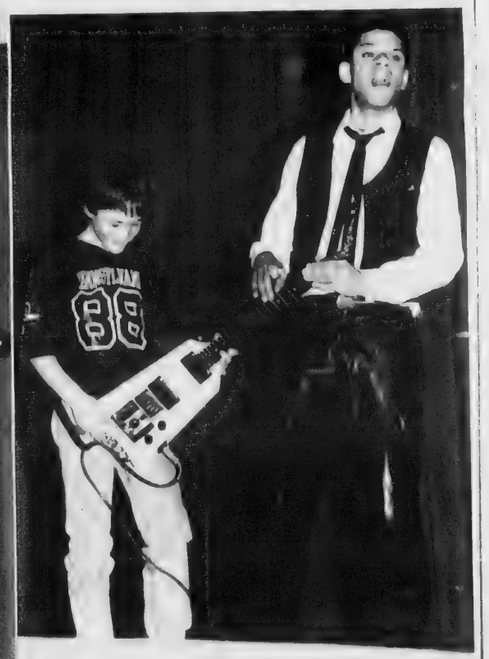

Andy Baron got a free guitar lesson from Eddie G.

OPINION

Totally Unacceptable

Family and friends of those who have lost a loved one should not be subjected to further problems at such time.

But, it seems, the town of Andover certainly made an effort in that direction last Saturday at Spring Grove Cemetery.

The funeral cortege that had arrived at the cemetery for committal services for a young father stricken last Wednesday night had to negotiate completely ice-slicked surfaces, while a municipal sanding truck lay idle by the side of the road within the cemetery grounds.

Such times are difficult enough for those who have suffered such a loss.

But to have to encounter such conditions, which were known well in advance, is intolerable.

The storm had left the icy conditions early in the morning. The funeral was scheduled and known to those in charge of the cemetery.

But when the funeral procession arrived at about 11 a.m., there wasn't a drop of sand on the roadways nor on the grounds to alleviate slippery conditions at the grave site.

Yet the municipal truck, with a full load of sand, was within the cemetery confines and unmanned.

Cars slid backwards into others. Mourners negotiated the grounds as best they could.

Such conditions would not be tolerated in such places run privately and, for a municipal operation, the situation is totally unacceptable.

Begs An Answer

We tend to agree with Selectman Gail Ralston, who has questioned the installation of new parking meters at the Olde Andover Village parking lot.

Ralston rightly contends that town meeting rejected such installation last year in turning down a $150,000 proposal for work on municipal parking lots.

Some selectmen say that the new meters in the municipal lot were approved prior to last year's vote.

If such is the case, we would like to have some affirmation of that action.

When town meeting speaks, the reaction on the part of municipal officials should be to react to their desires, not to defy them, as may be the case with the meter installation.

It just stands to reason that new parking meters would not be a very popular suggestion to town meeting, given that the general public is pretty fed up with Andover's general pay-as-you-go attitude toward municipal services.

They are an inconvenience for shoppers and a deterrent to business in view of people going to areas where free parking is offered.

It is strongly suggested that the installation of the new meters in the municipal lot be explained fully, rather than letting the matter lie idle and allow people to wonder if their town meeting actions are meaningless.

DOWN THE YEARS

100 Years Ago — February 1889

The cold spell, although not very long or very cold, has had a warming effect at home and abroad. The icemen are greatly cheered and we can all share the pleasant prospect of being kept cool next summer when it is warm-at moderate cost.

The hearts of our benevolent ladies have been warmed towards the need of less favored communities in distant parts. A large consignment of clothing has been prepared for students in Gen. Armstrong's School at Hampton, Va.

Our fellow townsman, Mr. M.C. Andrews, who is an ex-president of The American Master Car Builders Association, is the olderst car-builder in New England. In fact, it is not known that there is a single other man now living who was connected with the construction of our original Andover railroad.

Despite the extremely unpleasant weather of Tuesday evening, Mr. Clapp's first lecture in the Shakespeare course at the Town Hall had a full attendance.

75 Years Ago — February 1914

Another tribute to Andover's innovation regarding the regulation of athletics in the school came this week with the announcement that Columbia University would substitute for some of the gymnastic and calisthenic exercises, practical athletics in the form of rowing, running, basketball, swimming, baseball and handball. Every student will be obligated to give at least two hours a week to some branch of athletics.

The Andover Ministerial Association which recently celebrated its one humdred and fiftieth anniversary has published Mr. Carpenter's historical sketch, read at that time, and it is now being distributed among the survivors of its old members and licentiates. The edition is a limited one, but the Anniversary Committee, thinking that the many reminiscences of the old churches-North, South, West and Free-would be of interest to the present residents of Andover, have reserved a few copies for them, placing them on sale at the Townsman Bookstore, at the reduced price of twenty-five cents.

50 Years Ago — February 1939

The school committee on Tuesday night voted to close the North school, but on Wednesday morning the wheels were set in motion by the North District citizens to insert an article in the warrant to forestall this move.

The school board took the step on the recommendation of the advisory sub-committee which

(Continued on Page 64)

Just A Thought

By Bob Finneran

There is little doubt that I have a certain affinity for Providence, R.I., an area that provides an abundance of fond memories.

Thus, it was interesting to note that on Monday of this week a Boston newspaper columnist chose to single out the Rhode Island capital as a target following selection of Providence as a 'hot city' by Newsweek magazine.

The columnist, who generally boasts the attractions of Boston on a regular basis, on this occasion decided to make fun of Providence, which has undergone a major rehabilitation over the past several years and is now a quite striking city.

His initial thrust was a photo of a large termite which can be seen from Interstate 95 as an advertising logo for a pest control company.

The dig falls short when one comes to the understanding that this is but a logo and that termites can be combatted quite effectively by such exterminating firms.

We have to wonder what is going to happen to the columnist's beloved Boston when the first shovel is plunged into the ground this summer to depress the central artery.

At that time, more than likely the rodent population will commence the process of floating the New England Aquarium to its proposed location of the Navy Yard in Charlestown.

And, he claims to have gone to a restaurant where he critically decried the offerings presented him to sate his appetite.

Unfortunately, he went to a place almost unheard of, rather than a classy place like Camille's Roman Gardens, where one can dine in a little bricked-in alcove on fine Italian or Amerian offerings. The alcoves are kind of nice and offer a little privacy, although the fact that Raymond Patriarca once had a business operation nearby may also have some bearing on their presence.

Also mentioned is the fact that the city or state has no major league teams. Well, Pawtucket is home for the Pawsox, a minor league club owned by the Red Sox, where many of today's Boston stars were groomed for the future. That includes Wade Boggs, who seems to have blossomed quite well since leaving the sleepy hollow of Pawtucket.

And as for major leagues, I'll take waching Providence College play Big East basketball in the Providence Civic Center, a modern, clean, comfortable arena seating over 13,000 people, to getting an obstructed view in Boston Garden and being pestered by King Rat begging for popcorn.

Also mentioned is the Arcade, among the world's oldest shopping malls. The enclosed edifice offers a pleasant visit to small shops and boutiques in a safe environment, quite unlike visiting some of Boston's famed shopping areas bordering a smaller, but still seamy combat zone.

Frankly, the message here to that self-proclaimed goliath of Morrissey Boulevard is, that given a choice, I'll take Providence to the Hub any day.

PUBLIC FORUM

Who Listens To The Andover Voters?

To The Editor Of The TOWNSMAN:

Obviously Gail Ralston is the only selectman who pays attention when it comes to parking meters, and the town manager apparently does not follow what is voted at town meeting. So what's new? As long as the selectmen, with the exception of Ms. Ralston, give unlimited authority to the town manager, what do we expect? The vote at the town meeting turning down the $150,000 article for funding parking meters and restriping the Old Andover Village lot was not misinterpreted, it was defied.

May I remind the town manager and Selectmen Silverman and Barenboim, the previous parking meters in the Olde Andover Village parking lot were removed because of great dissatisfaction by the people of Andover. The dissatisfaction now is greater than ever because the people's voice at town meeting was completely ignored.

A comment frequently heard on Main Street is "How long before we will have to pay for walking on the sidewalks?" Town elections are close by, and two incumbents face re-election with good, healthy opposition by two very capable opponents. Voters, think before you vote. Maybe Ms. Ralston needs some support on the board.

While on parking—how can Village Buick in Shawsheen park 15 to 20 cars in the two-hour zone on Haverhill Street as long as they want without being tagged? Oh, yes—is not Haverhill Street, Route 133, a state road which should not have any parking just as Route 28 in Shawsheen Square forbids parking?

We have town elections approaching. If as many as 25 percent of the registered voters exercise their right, it will be par for the course in local elections. There is, indeed, voter apathy in Andover's local election and also in attendance at the town meeting, particularly if it goes beyond one session.

Winchester, Mass., has had representative town meetings since 1929 and Reading since 1946. These are communities that compare quite favorably with Andover, both in population and texture.

Andover has definitely outgrown the direct town meeting, but the selectmen are too d— stubborn to admit it. Believe me, the selectmen, town manager, School Committee and Finance Committee would be much more aware of the desires of the people and also held accountable for their actions in representative town meeting. They would be compelled to be much more subservient to the desires and needs of the citizens of Andover.

By the way, if you still have a copy of The Andover TOWNSMAN of Jan. 26, read the editorial, which calls it as it is: "Why Increase Taxes." "Continued increase in municipal taxes seems unjustified" (residential real estate taxes will be increased by 9 percent this year). "Pretty generally the town goes into the annual town meeting with a healthy free cash account which is built up over the course of the year." These are just two excerpts from the editorial which should be read by every Andover citizen. If you have read it, read it again. There is plenty of thought for reflection. How long will people who have lived here 30 or 40 years be able to afford continued residence in our fair town? No one in the higher echelon of town government seems to even think about circumstances of this nature.

Any recession or depression and Andover could become the poor little rich town. The savings and loan associations' failure triggered the financial collapse in 1929. Somehow we never learn from history.

George F. Snyder
63 Maple Avenue

Support For SHED

To The Editor Of The TOWNSMAN:

I am the mother of two preschool children. In September, my older son entered kindergarten here in Andover. Although I was not working at the time, I also signed him up for the SHED program at Shawsheen School because I wanted him in a stimulating social environment that would, I hoped, strengthen his ability to make new friends and help him get along with the close friends he already had.

SHED has certainly done all that and much more. My son, by nature a shy and rather cautious child, has gained tremendous self-confidence during the past six months. He comes home regularly with names and phone numbers of his "new friends" and proudly shows off the artistic creations produced almost daily at SHED. He nonchalantly waves goodbye and says "See you later" as he begins a six- or seven-hour day without the slightest sign of fear or anxiety. (The fact that he only has to walk upstairs to get to his kindergarten class is surely comforting to him and to me.)

When we arrive at SHED each morning, he is immediately greeted by one or two teachers. I often watch for a few minutes afterward as he quietly observes other children already at play and seems undecided about joining in. So many times, at just the right moment, one of the SHED teachers notices his ambivalence and offers assistance in a gentle, supportive manner. Minutes later, he is totally engaged in some wonderful activity, and I drive home feeling relaxed and so very grateful.

My son has been extremely fortunate this year; in addition to SHED, he has an extraordinary kindergarten teacher who totally understands him and has nurtured his talents while strengthening the areas that needed special attention. SHED is special to us, though; it is my son's first and only school experience without his best friend (who happens to be in his kindergarten class). Also, SHED offers three adults per 18 children in each room, a high ratio which allows the teachers to give each child a little extra time and some individualized attention.

SHED is an outstanding program, one which meets the needs of many working parents and, more importantly, meets the developmental needs of 5- and 6-year old children. It would be a tragedy to lose SHED simply because there isn't enough space at the Shawsheen School.

I urge all Andover parents to support SHED in its effort to relocate at or near the Shawsheen School before September 1989. We need your help. We simply can't afford to give up on a wonderful program that offers so much to our young children.

Lynn R. Schade
6 Garfield Lane E.

Open Letter

As members of ways and means and the playground committee for South School, we should like to address a problem very dear to our hearts. Last year a large committee of concerned parents worked many long hours hosting a spring fashion show and auction to raise money solely for the improvement of the playground equipment at South School. Many kind merchants donated gift certificates and/or time to this cause, and we were able to purchase a new slide and wooden tire swings with the money we raised.

The equipment was ordered in June, and at that time a work order was submitted to the town's municipal maintenance department. The equipment arrived in August, and in September another work order was submitted to the maintenance department. To date nothing has been done. Our equipment sits in an unprotected area, and the students have not been able to use it for over six months. The set of tire swings was to be installed in the fifth-grade playground area, and those students will be gone in June.

We have now been informed that municipal maintenance will be working on preparing the playing fields in the spring. Obviously, getting our equipment installed is not a priority. We did not ask the town to buy the equipment—only to install it.

This month we will undertake our next fund-raiser, which is targeted again for playground equipment. This is part of our three-year plan for refurbishing the playground. Because of our inability to get the equipment installed, our fund-raiser this year is going to be very low key. How can we ask for support from the school's families or the town's merchants when equipment they helped us purchase sits unpackaged and unused?

If this situation isn't bad enough, in September of this year we had to sponsor a cleanup day to put this playground in order for the new equipment. Fourteen people spent six hours in the playground raking, painting and picking up debris, which filled the equivalent of two dumpsters with broken glass, papers and other litter. We do not object to working to improve the area for our children; however, we feel the playgrounds should be maintained on a regular basis. As you well know, the children spend a good deal of their day in this area.

Would you please explain to the children of South School why, after waiting over six months, their new equipment has not been installed? And also, why you do not intend to install it in the spring?

Vicky Mason
JoAnn Burritt
Co-chairpersons
South School Ways and Means

Vote Ignored

To The Editor Of The TOWNSMAN:

With regard to the recent article in The Andover TOWNSMAN on Feb. 2, concerning the newly installed parking meters at Olde Andover Village, I question under whose authority were the meters installed?

According to the minutes of the April 1988, town meeting, the moderator read Article 32 in the warrant seeking $150,000 for the central business district parking program. The second item in this article was for $47,000 for the purchase and installation of parking meters in the Olde Andover Village lot. After much discussion on the article as a whole, Article 32 was moved and seconded. In the words of the moderator the "no"s have it, the article is lost.

Doesn't that mean the meters were defeated? There were no amendments, no additions, no more discussions. The "no"s had it. The entire article was defeated. Why now do we have parking meters at Olde Andover Village? Did town meeting go unnoticed? Why would our selectmen not honor town meeting vote?

I firmly believe the community is entitled to an explanation of why town meeting vote was ignored.

Myrna Lee Jaffe

Older

(Continued from Page 38)

calls from people who say they can't find us in the phone book. The Council on Aging is a division of the Town of Andvoer and can be found with the police department, library and other town services under the heading "Andover, Town of." The direct number for the Council on Aging is 470-3830. We can also be reached by dialing the town switchboard at 470-3800 and asking for the service or person you want.

Participants in senior center activities are reminded that classes and activities at the senior center are canceled whenever Andover public schools are closed due to inclement weather or when we determine that travel is bad. Cancellations are broadcast on WCCM, 800 on your AM dial. When in doubt, call the senior center before heading out on icy roads.

Tickets for the annual Valentine's Party at the senior center are selling fast. Enjoy luncheon, entertainment by Chet Harnden, door prizes and more for only $2.50. Space is limited.

The annual Council on Aging trip to the Massachusetts Horticultural Society Flower Show at the Bayside Exposition Center is set for Thursday, March 9. The $30 cost includes luncheon at the Kernwood Restaurant in Lynnfield, admission to the flower show and deluxe coach transportation.

Commodity foods will be distributed to Andover residents March 20. Call the senior center to register for butter and flour.

Steak is 74 percent water by weight.

The Pentagon has 68,000 miles of telephone lines.

Harvard University was first known as Cambridge.

FROM $25 TO $500

If she's too special for a paper Valentine we have a suggestion. One of these 14K Valentines is sure to get her attention. They will speak to her in ruby red or garnet pink or whatever language you choose. If you are serious, this is a golden opportunity.

FINE JEWELRY SINCE 1872

WOOD ABBOTT

CHELMSFORD MALL, CHELMSFORD 256-4578

DO YOU OWN APARTMENTS IN ANDOVER, NO. ANDOVER, METHUEN?

LOW...LOW...LOW INSURANCE RATES

Less than 5 units $4.62
5 - 10 units $6.93
11+ units $8.55

Rates are per $1,000. of building insurance. $300,000. liability included. Loss of rents included. Higher liability limits available. All you must do is buy replacement cost for your property ($50.00 per square foot.)

Call:

APPLEBY & WYMAN INSURANCE

685-1151 203 Turnpike St., No. Andover, MA

Established 1903

Mr. Tux

treats you like

Royalty

when you book your wedding of 6 or more at any of our convenient locations . . .

AND IT DOESN'T STOP THERE...

Just reserve your tuxedos by April 1, 1989 and enjoy a

ROYAL WEEKEND*

(retail value over $200) for two at any one of 10 specially chosen Tara Hotels THE FLATLEY COMPANY

Offer valid only with this ad. Act now. Call to make arrangements for this fantastic offer!

270 Parsons Street, Brighton, MA 02135, (617) 782-4455
131 Boston Road, N. Billerica, MA 01862, (617) 0210
64 Middlesex Tpk., Burlington, MA 01803, (617) 272-3310

*Restrictions Apply. All details available at Mr. Tux

WE'RE OFFERING A TREMENDOUS DEAL ON ANOTHER DEALER'S RUGS

A well-known dealer of high-quality Oriental rugs has closed his Watertown gallery, and we have his entire inventory for sale.

We can offer substantial savings on this beautiful collection of many one-of-a-kind village, city and tribal rugs. And we can offer all of our own expertise and service as well.

Come in during this sale to choose a superb Oriental rug at significant savings. And see why even other rug dealers can depend on Landry & Arcari.

January 28–February 20
Special hours: Mon–Fri 9AM–8PM; Sat 9AM–5PM
Sun 12–5PM; Mon, Feb 20 12–5PM

Landry&Arcari INTERIORS

Route 1, on the Topsfield/Ipswich line 508-356-9083

The Professionals' Page

ACCOUNTANTS-CERTIFIED PUBLIC

TOSCANO & ARDITO, P.C.

Certified Public Accountants

2 Dundee Park
Andover **475-3577**

DENTISTS/PEDIATRIC

WILLIAM L. BOURASSA
D.M.D., M.S.D., Ph.D
Pediatric Dentistry
infants, children, young adults, handicapped
685-4055
Chestnut Green - Suite 51
555 TURNPIKE ST., NO. ANDOVER

INVESTMENT ADVICE

INVEST
A service of ISFA Corporation, is available at FIRST ESSEX SAVINGS BANK.
- FULL SERVICE BROKER
- REDUCED COMMISSIONS
- INDIVIDUAL CORPORATE AND RETIREMENT ACCOUNTS

296 Essex St., Lawrence
681-7500 689-4800
MEMBER SIPC

LAWYERS

ATTORNEY MICHAEL E. LOMBARD
Real Estate Conveyancing
- Residential & Commercial
- Approved Attorney - Banks, Mortgage Co., Title Ins. Co
- Purchase & Sale Agreement/Closings/Refinances

Probate
- Administration of Estates
- Wills & Trusts

11 Chestnut Street, Andover
(508) 475-1518

PRIVATE TUTORING

BEAVEN & ASSOCIATES
- *English • Mathematics*
- *Foreign Languages*
- *Biology, Chemistry, Physics*
- *Test Preparations*
- *SSAT, SAT, GRE*
- *Achievements*

91 Main St., Andover
475-5487

ALLERGY/IMMUNOLOGY

NEW ENGLAND ALLERGY & IMMUNOLOGY, P.C.
Thomas F. Johnson, M.D.
Bruce E. Birkby, M.D.
MAIN OFFICE:
555 Turnpike St., No. Andover
683-4299
Other Offices in Newburyport, Ma. Salem & Londonderry, N. H.

EMPLOYMENT AGENCY

"Let Our Experience Work For You"
ANDOVER PERSONNEL
Permanent and Temporary
OFFICE SUPPORT & PROFESSIONAL PLACEMENT SPECIALISTS
- Over 20 Years Experience
- We Are Exclusively Employer Paid

ONE ELM SQUARE
Suite 2-A
Andover
475-8833

LAWYERS

CAFFREY & CAFFREY
Real Estate Conveyancing
Probate of Estates
Personal Injuries
ANDREW A. CAFFREY
ANDREW A. CAFFREY, JR.
1 Elm Square, And. **475-2412**

D. S. TERRANOVA
Attorney At Law
Concentrating in:
- *Real Estate Closings & Financing*
- *Estate Planning & Settlement*
- *Civil Litigation*

One Elm Square
Andover
475-3016

PSYCHOLOGICAL COUNSELING

FAMILY RESOURCE ASSOCIATES
Lucille J. Leonard LICSW
Donald P. MacGillivray LICSW
688-4010
200 Sutton St., No. Andover
Individual, Marital, Family Crisis, Alcoholism, Women's Issues

CHILD CARE

WE HAVE YOUR NANNY
- Located on the North Shore
- Active Nanny Network
- Family Support Program
- Full Year Commitments
- Personalized Service

ONE ON ONE, Inc. of ANDOVER
Est. 1985
794-2035

GERIATRICS

geriatric assistance inc.
- Elder Care Management
- Assistance in Nursing Home Placement
- Financial Management

Doreen Correnti, R.N., N.H.A.
89 N. Main St., Andover 2nd Floor
470-2333

CLEVERSEY and MASSA P.C.
Attorneys At Law
Retail, Commercial and Medical Collections
Mass., New Hampshire & Maine
65 Central St., Georgetown, MA
352-7191 352-7192
Fax 352-7440

ROBERT F. KELLEY
ATTORNEY AT LAW
Full Range of Legal Services Available
PACKARD PROFESSIONAL CENTRE
SUITE 24, 130 PARKER ST.
(RTE. 114) LAWRENCE, MA
688-6900
Res. 21 William St., Andover, MA

Are you experiencing anxiety, depression or an illness complicated by stress?
Call JOSEPH COTTON - Executor Director
THE PSYCHOLOGICAL CENTER'S
MIND/BODY PROGRAM 685-1337
The Psychological Center
Specializing in the clinical management of stress related problems and the enhancement of coping skills utilizing cognitive therapy and effective relaxation techniques

The professionals on this page have chosen to be listed according to the service they provide. This is not intended to be a complete guide to area professionals.

HOME CARE

Nannies
HomeCare's Nannies are skilled, dependable and caring. Accredited by VNA HomeCare, they can give you more time and less worry.
To us it's not a job...it's a commitment.
Call 689-0552 or 374-7080
VNA HomeCare
HomeCare, Inc.
One Union St., Andover

DEBBIE S. BOLAN
General Practice of Law
Concentrations in
Domestic & Family
Commercial & Bankruptcy
683-5972
36 Lawrence St., Lawrence

PODIATRY

ANDOVER PODIATRY ASSOC.
- Podiatric Medicine
- Foot Surgery

Richard S. Cotton, D.P.M.P.C.
John N. Evans, D.P.M.
Brian J. Zinsmeister, D.P.M.
11 Chestnut St.
Andover **475-1313**

SHORT TERM **475-5392**
Counseling—Therapy—Problem Solving
Joseph A. Harrington, Ph.D.
(DOCTOR OF PSYCHOLOGY)
24 York St.
Andover, Mass. 01810
Individual—Marital—Family (Adolescents)
Hypnosis for Stress—Tension—Anxieties—Fears
CALL FOR INFORMATION OR AN APPOINTMENT
Clip & Save or give to a Friend **475-5392**

RADIOLOGY

Valley Radiology, Inc.
MICHAEL G. KINSELLA, M.D.
Specializing In
Low-Dose Mammography
140 Haverhill St., Andover
475-5105

ATTENTION PROFESSIONALS!
Give Your Professional Practice High Visibility in Andover With a Listing On This Page.
For Information Call: **475-1943**

SPORTING LIFE

Warrior Efforts Come Up Empty

By Rick Harrison

If they gave points for moral victories the Andover High hockey team would have cleaned up two weeks ago.

Unfortunately, despite two outstanding efforts against two perennial Eastern Mass. Division 1 powers, the Golden Warriors came up empty.

Both Merrimack Valley Conference Large School Division leader Billerica, 10-1-0 league and 11-3-1 overall, and second place Chelmsford (7-3-0, 8-7-0) had a tough struggle before subduing Andover.

Billerica eventually prevailed 6-3 and Chelmsford, breaking a 1-1 tie in the final period, posted a 4-1 victory.

The Warriors came back last week with two victories, however, trimming Methuen 6-2 and Lowell, 5-1.

Andover, whose primary problem this season has been scoring goals, now stands at 6-8-0 overall and 4-6-0 in the league.

"The kids have come a long way and they're about ready to turn the corner," said first-year coach Mike Murnane. "I really didn't expect us to be this competitive this soon. We don't have the wins to show for it, but we're not that far from being a legitimate contender.

"We're still shooting for a .500 season."

The Golden Warriors returned to action this past Tuesday night against Lawrence, a victory moving them within one win of that aforementioned .500 mark.

The non-league game against Lynn English, postponed earlier this season, has been rescheduled for Feb. 13 in Lynn (5 p.m.).

Andover, 6-2

Six different players scored goals against Methuen, the locals breaking open a tight game with three goals in the third period.

Chris McAnally scored the first goal at 8:13 of the opening period, and set up freshman defenseman Todd Allard with 10 seconds left in the stanza for a 2-0 lead.

Andover and Methuen traded second period goals, sophomore forward Sean Darwin notching his seventh of the season for AHS at 11:13 and Gary Sanderson retaliating on the powerplay 40 seconds later.

The third-period blitz featured goals by Mike Ristuccia (3:45), Bleszinski (shorthanded at 10:10) and Andy Weiner (unassisted at 13:27).

AHS assists were credited to Dave Sopp, Weiner, Darwin, Ristuccia, McAnally and Jack Dalton.

Ed Owens made 17 saves as the Warriors outshot Methuen, 23-19.

Andover, 5-1

Doug Bleszinski scored twice in the first period, then set up a third-stanza goal by Mike Murnane, as the Golden Warriors trimmed a stubborn Lowell High crew.

Ed Owens was again sharp with 25 saves as Andover outgunned the Red Raiders, 32-26.

Chris McAnally contributed his second goal in two games, and Jack Dalton capped the offense with just 2:15 remaining.

(Continued on Page 48)

WE KEEP FLEAS IN OUR FAMILY

SINCE 1905
MAGUIRE
PEST & TERMITE CONTROL

EFFECTIVE, SAFE FLEA CONTROL
by NEW ENGLAND'S OLDEST FAMILY OWNED PEST CONTROL COMPANY
In Andover Call: 681-0390

ACE Hardware
This Week At Moynihan's
MasterCard VISA

WOOD WORKER SPECIALS

Makita
Model 2711 reg. $439.95 $379.
10" Table Saw with Electric Brake
•heavy duty 12 AMP direct drive motor (3,800 RPM) for smooth and fast cutting
•unique sliding table ensures precise square and miter cuts
•self-aligning rip fence has a single handle control for easy, positive and secure locking front and back

reg. $109.95 $89.95
Model 3620 Heavy Duty
1 1/4" H.P. Plunge Router
•double insulated for operator safety
•7.8 AMP hi-tech motor gives superior performance
•comes complete with a plastic tool case for convenient storage of tool and accessories

3 Pc. Clamp Set
Iron frames & steel screws. In popular 1,2,& 3 in. sizes
$2.99 reg. $4.79

Elmer's Wood Glue
Grabs fast, yet allows for positioning. Sandable & paintable
8 oz.....1.19 16 oz.....1.99
32 oz.....3.29 gal.....7.99

pt. 2.29 reg 4.65
qt 4.29 reg 7.00
gal 15.99 reg 21.25
The Quality Finish that Reflects Your Good Taste

MOYNIHAN stocks over 100 different Vermont-American Router Bits now 25% OFF reg. price

RED OAK BOARDS $4S	4'	6'	8'
1x2"	2.39	3.69	4.88
1x3"	3.98	6.13	7.75
1x4"	4.98	7.59	10.75
1x6"	7.69	11.74	16.63
1x8"	10.19	15.54	22.00
1x12"	15.56	23.76	35.00

THE quality CARD
RECEIVE A FREE MOYNIHAN T-SHIRT when you apply for the Moynihan "QUALITY CARD" Moynihan's private charge card.
(offer expires St. Patrick's Day 3/17/89).
Receive t-shirt upon credit approval.

SALE

SALE ENDS FEB. 16
QUANTITIES LIMITED
MOYNIHAN LUMBER INC.
Open Mon.-Sat. 7-5
164 Chestnut St
No. Reading
944-8500
664-3310
FREE DELIVERY

TAX PREPARATION

YOUR 1988 FEDERAL AND MASSACHUSETTS TAX RETURNS PROFESSIONALLY PREPARED

Jim McAloon
After 3:00 p.m. 685-2440
Anytime 975-0164

LET US SHAPE YOUR IMAGINATION...

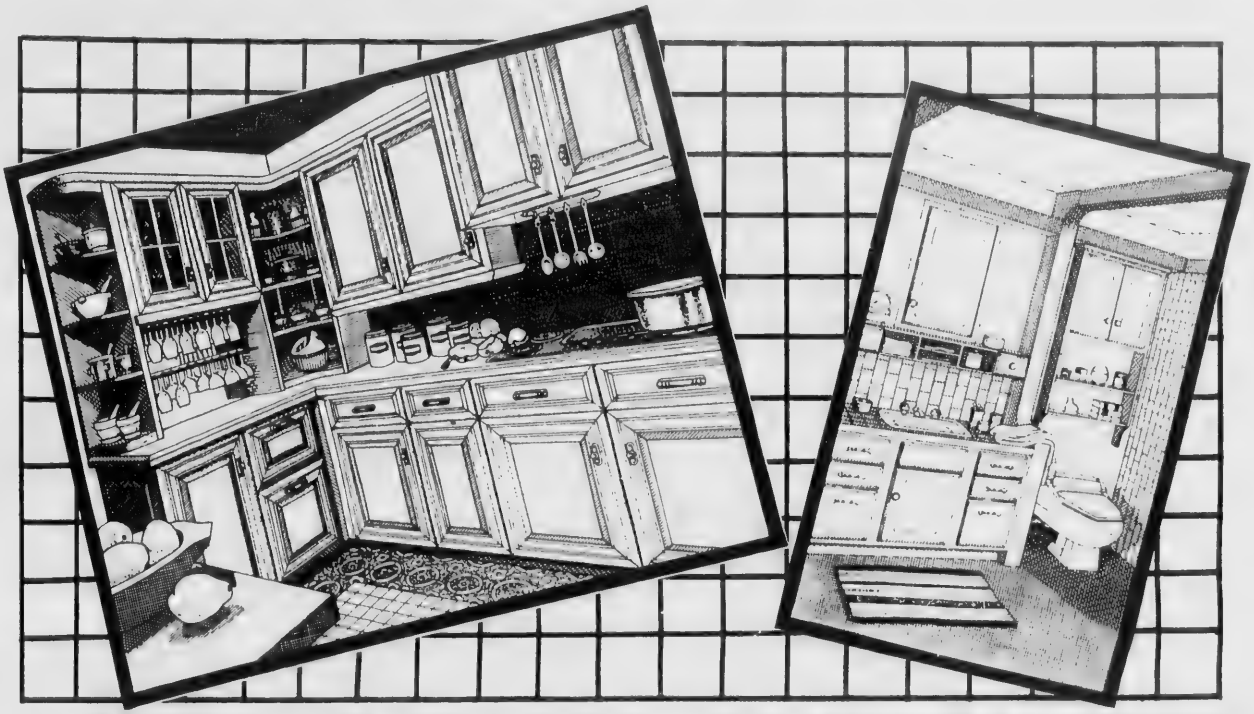

INTO ENDLESS POSSIBILITIES.

Down through history, the kitchen has been one of the most important parts of any home. That's why we, at Jackson Lumber, devote so much attention to kitchens.

Whatever your Kitchen & Bath needs, from a few new cabinets, to a complete custom designed Kithen or Bath - or anything in between, we're totally at your service. Our large staff of Kitchen & Bath specialists, and an Interior Design Consultant are committed to serving your needs and wishes.

When you consult with us on a new Kitchen or Bath, we'll show you how to make your dreams come true. There's no charge for consultation and only a modest measuring charge (refunded with the purchase of cabinetry) when we come to your home.

We, at Jackson Lumber, are proud to annouce the completion of our new Kitchen & Bath Showroom — featuring the latest styles in Kitch & Bath cabinetry, appliances, accessories, wallpaper, ceramic tile and window treatments. So, come in and let us turn your dreams into reality.

kitchen & bath DESIGNS by JACKSON LUMBER CO., INC.

215 Market St.
Lawrence, MA.
508-686-4141

Warrior

(Continued from Page 46)

nected in the final session.

Matt Pothier, whose 12-9-21 points are tops on the team, passed out three assists for the winners.

Single setups were added by freshman forward Dan Feeley, frosh blueliner Todd Allard, Chip Stella, Darwin, Dave Sopp, Murnane and Bleszinski.

John Colton's unassisted goal at 9:54 of the final period was the lone tally for Lowell, spoiling Owens' shutout bid.

Billerica, 6-3

The Indians led 3-0 after one period and 5-1 after two, but were forced to hold on as Andover cut the deficit to 5-3 with seven minutes to play.

Jim Fitzgerald, John Barron and Don McLeod connected for Billerica in the opening stanza, McLeod's goal on the powerplay, and then MVHL goalscoring leader Barron (21) netted his second of the game on the powerplay at 1:44 of the middle stanza.

"We did some things a little differently on our forecheck," said Murnane. "We were more aggressive and it led to some offensive opportunities for Billerica."

Senior defenseman and Co-Capt. Andy Weiner notched his second goal of the campaign at 3:56 of period, his powerplay goal putting the Warriors on the board.

AHS point leader and Co-Capt. Matt Pothier assisted along with senior forward Doug Bleszinski.

Fitzgerald got that one back just 48 seconds later, however.

Junior forward D.J. Cammarota and sophomore forward Sean Darwin brought AHS within striking distance in the third period, Cammarota notching his third goal at 4:48 and Darwin his sixth at 8:03.

Freshman defenseman Todd Allard and Darwin assisted on Cammarota's goal, while Matt Pothier and Andy Weiner set up Darwin.

Andover continued to press Billerica, although it didn't produce many shots on net.

"It's the first time I can remember Billerica calling time out with three minutes left to slow Andover down," noted Murnane. "We were all over them — but we didn't get any breaks."

Both junior forward Randy Moreau and Bleszinski had partial breakaways, but a bouncing puck foiled Moreau and Bleszinski was also thwarted in his bid.

"With any luck at all it could have been 5-5," said Muranen.

The Indians' Mike McHugh finally put an end to the suspense with a final insurance goal 1:09 from the finish.

Murnane cited the outstanding play of junior goalie Ed Owens, who made 36 saves as Billerica outgunned the Golden Warriors 42-12.

Chelmsford, 4-1

"Chelmsford was our finest game to date," stated Murnane, whose team was locked in a 1-1 tie after two periods at Tully Forum.

"I can't remember the last time Andover beat Chelmsford or Billerica, but I honestly thought we had Chelmsford on the ropes. We went after them from the opening faceoff, and came through we a very solid performance."

The Lions finally regrouped in the third period, depositing three goals to pull out the triumph.

"We skated with them stride for stride, and because we were both using the same forecheck it was constant up-and-down action. It was anyone's game until the final period, when we had two key injuries and may have run out of gas."

Randy Moreau suffered a severe charleyhorse and D.J. Cammarota sustained a bruised shoulder early in the final stanza.

"D.J. shouldn't miss a game," said Murnane, "but it may be a week or so on Randy. He was in some pain, and if we rush him back we may lose him for the season. We'll just have to make adjustments if he's not available, but it's hard to replace his kind of speed.

"We took some costly penalties in the third period," continued Murnane. "They scored on the powerplay, and one of the goals was on a scramble. Their kid controlled the puck and tucked it into the top corner. Eddie (Owens) had no chance.

Carroll Named All-Star

Susan E. Carroll, daughter of Mr. and Mrs. Van Carroll of Andover, was named to the Lakes Region All-Star team for field hockey at a sports banquet at Kimball Union Adademy in Meriden, N.H.

Carroll, a senior, is a tour guide for the admissions office and a member of the college's fire brigade.

Home Improvement Specials
from
ANSALDI & SONS

Tired of looking at that worn out furniture?
Take advantage of our specials this month and create a new set for *much less* than the cost of a new one.

25% off on all upholstery fabric

10% off on all refinish work

ANSALDI & SONS
686-7201
124 Cross St., Lawrence, MA 01841

WHITE STREET PAINT
New Benjamin Moore Headquarters
INTRODUCTORY PAINT SALE
SAVE!

BENJAMIN MOORE PAINT SPECIALS

DECORATOR'S CHOICE
For walls and ceilings. Perfect for every decor.

REGAL WALL SATIN*
Latex Interior Flat
- Washable, velvety flat finish
- Spatter-resistant formula applies neatly and easily
- Soap and water cleanup
- White and cameo collection only

Benjamin Moore PAINTS

EGGSHELL ELEGANCE
For walls, ceilings & trim, every room in your home.

REGAL AQUAVELVET*
Latex Eggshell Finish
- Luxurious eggshell finish
- Enamel durability
- Spatter-resistant formula applies neatly and easily

Benjamin Moore PAINTS

Wallpaper • Wallpaper • Wallpaper • Wallpaper • Wallpaper
Lowest prices in the area!
All Wallpaper Books at least*
25% OFF
"Over 1,000 Books"
*Does not include border or fabric

OVER 40 YEARS
WHITE STREET PAINT & WALLPAPER CO., INC.
15 Broadway, Route 28, Lawrence, MA
683-8694 688-6078
OVER 40 YEARS

SKI SALE!
ALL CLOTHING & SKI EQUIPMENT
20-40% OFF!
CB Sports • Bogner • Rossignol • Salomon & Much More!

BUCHIKA'S SKI & SPORTS

ANDOVER, MASS
32 Park Street
Tel 508/470-0050

HAVERHILL, MASS
640 Primrose St
508/373-1114

SALEM, NH
340 S Broadway, Rt 28
603/893-5534

PLAISTOW, NH-OUTLET
93 Plaistow Rd., Rt. 125
603/382-6147

OPEN NIGHTS!

Andover's Important.

It's important to you and it's important to us. That's why we dedicate ourselves to covering the news in your town.

Including stories and features that touch you close to home. Information that helps *you*.

And we're the only newspaper that can do this for you every day.

Subscribe today. Take advantage of our **special introductory offer of $1.99 per week.** Make the Pulitzer Prize Winning Eagle-Tribune part of your life, like we make Andover part of ours, every day.

The Eagle-Tribune™

Pulitzer Prize Winner

100 Turnpike St., North Andover, MA 01845 (508) 685-1000

CLIP OUT AND MAIL TODAY!

Yes! I wish to subscribe to The Eagle-Tribune at an introductory offer price of $25.87* (only $1.99 per week) for a 13 week subscription, saving $10.53 over the regular home delivery prices, and $14.43 over the newsstand price. AVAILABLE TO NEW SUBSCRIBERS ONLY!

Name _____

Address _____

Mailing address _____
(if different)

City/State/Zip _____

Phone _____ Apt. # _____

Two Convenient Payment Methods

1. PAY-IN-ADVANCE ☐ Check
☐ Visa ☐MasterCard ☐ Money Order
Card # _____
Exp. Date _____

Signature _____
Subscribtion charge **$24.99****
Optional Carrier Gratuity _____
Total Charge _____

2. ☐ I prefer Carrier Collection

Please make your check or charge payable to:
The Eagle-Tribune

*Carrier Collect Customer, **Paid-In-Advance Customer

AT

Tourney Berths Move Closer

By Rick Harrison

The Eastern Mass. Division 1 Tournament moved a little closer for both the Andover High boys' and girls' varsity basketball teams last week, but two-game splits for both squads didn't improve their chances for division championships.

The Golden Warrior boys exploded for their biggest offensive output of the season against Methuen, romping 88-48 for their fifth consecutive victory.

Andover then dropped a heartbreaking 60-58 decision to Lowell at the buzzer, falling out of its tie for first place in the Large School Division of the Merrimack Valley Conference as the win streak was snapped.

The AHS boys began this crucial week at 6-3 in the league, 8-4 overall, and four victories shy of a tournament berth.

Tuesday night the Warriors hosted Lawrence High in a 'must-win' game, the Lancers tied for second in the division and a 50-45 victor over Andover earlier this season.

Tomorrow evening the locals travel to Lawrence to battle Central Catholic, a traditional MVC power also in the title and tourney hunt. The Red Raiders, beaten 60-43 in an earlier encounter, are always doubly tough at home.

The Lady Warriors opened their week with a 43-36 setback to Small School Division co-leader Wilmington, but bounced back to destroy Lowell 50-31.

Andover, 7-5 for third in the division and 9-5 overall, has been mathematically eliminated from title consideration but stands just three victories shy of a second straight EMass. berth.

The girls were also scheduled to face Lawrence Tuesday night.

Boys'Basketball

Methuen provided little resistance to the hot-shooting Warriors, who had struggled to beat the Rangers in their Christmas Tournament season opener.

Andover zoomed to a 25-11 first-quarter lead, a pace that would have netted the locals exactly 100 points in the contest.

It was over by halftime, 46-27, and then a 23-8 third-period outburst gave coach Tom Ryser's suddenly-potent quintet a prohibitive 69-35 advantage.

Eleven Andover players cracked the scoring column, four reached double figures, and personal season-highs were recorded by three.

Senior center Todd Musterait checked in with another strong overall performance, pouring through 27 points and pulling down 10 rebounds.

Sophomore point-guard Matt Perry and junior forward John Thompson tossed through 12 points each, and junior guard Chris Eggert caught fire with 10 points.

Dan Holmander pumped in six points, John Russell and junior Steffan Tomlinson contributed five apiece, junior forward Hunter Lochmann four, freshman guard Sean Ryan three, junior guard Paul Lembo a pair of free throws and junior swingman Mike Tiberii a bucket.

Andover and Lowell went to overtime in their first meeting, the Warriors pulling out a 58-53 decision, and it appeared this game was headed for OT as well until the visitors' Steve Ciavola tossed in an eight-foot jumper at the buzzer.

That basket culminated an uphill climb for Lowell, which had trailed by as many as 10 points in the second period.

The Red Raiders took a 10-8 lead after one quarter, but an 18-6 second-period burst against Lowell's somewhat ineffective man-to-man defense shot AHS into a commanding 26-16 lead.

With just over two minutes left in the half Lowell coach Charlie Ryan, an Andover resident and owner of more than 200 career victories and a pair of state tournament appearances, switched to a 1-3-1 halfcourt press.

The Warriors suddenly unraveled, committing numerous turnovers as Lowell used an 11-1 run to pull even.

Todd Musterait managed a layup just before the halftime buzzer to give Andover a slim 29-27 advantage at intermission.

The rivals traded baskets in the third period, which finished 41-41, and the lead changes hands four times in the opening two minutes of the fourth quarter.

Steve Ciavola put Lowell ahead for good (47-46) with two free throws, and the visitors built the advantage to 56-50 with approximately three minutes remaining.

Andover applied a late press that produced an 8-2 burst to tie it up, Lowell throwing the ball away twice and missing several key free throws.

Musterait's three-point play (layup, foul shot) knotted the score with less than 30 seconds left, and then a Lowell turnover gave the Warriors a chance at the final shot.

Andover called timeout with 13 seconds left, but an in-bounds pass went astray to give Lowell its last possession.

A shot by point-guard Ken Martin was off the mark, the rebound was knocked away from Lowell ace Rey Serrano, but Ciavola was in the right place at the right time to convert the deciding basket.

Musterait paced the balanced Andover attack with 12 points, Steffan Tomlinson and John Thompson chipped in 10 each, John Russell nine including a three-point bomb, Matt Perry six, Chris Eggert four, sophomore Brett Hammond three, Dan Holmander two and Hunter Lochmann two.

Serrano scored a game-high 18, Ron Reid (6-7 center) added 16, Ciavola 12 and Chris Crowley eight to spark Lowell.

Nominated

Margaret McNally, Bradford College sophomore and daughter of Stephen and Carol McNally of North Andover, was nominated for the Harry Truman Scholarship Award, which makes her eligible for up to $28,000 in scholarships for the completion of her undergraduate and gradute education.

McNally is an honor student and received the Rihcard A. Broadhurst Scholar Award in biology during her freshman year.

She will be considered for one of the 100 awards available for outstanding sophomores preparing for careers in public service.

DON'T REPLACE IT – REFACE IT!
Bathtubs, Sinks, Even Ceramic Tile
Let us redecorate your bathroom or kitchen with our exclusive Porcelancote
Established 1975
ALL COLORS FULLY GUARANTEED
PERMA CERAM
1-457-4313
P.O. Box 149 Andover, MA 01864

Don't compete with a Kaplan student— be one.

Why? Consider this: After taking a Kaplan SAT prep course, many students increase their scores 150, 200, 250 points, or more

Why? Kaplan's test-taking techniques and educational programs have 50 years of experience behind them. We know students. And we know what helps boost their confidence and scoring potential

So if you need preparation for the SAT, call us. Why be at a disadvantage?

KAPLAN
STANLEY H KAPLAN EDUCATIONAL CENTER LTD.

Our Andover class begins on 3/5 for the May exam.
CALL NOW
(617) 964-TEST

THOMPSON'S
Hallmark
OFFICE PRODUCTS

REMEMBER ALL YOUR VALENTINES!

...with a Hallmark card and gift on Valentine's Day, Tuesday, February 14.

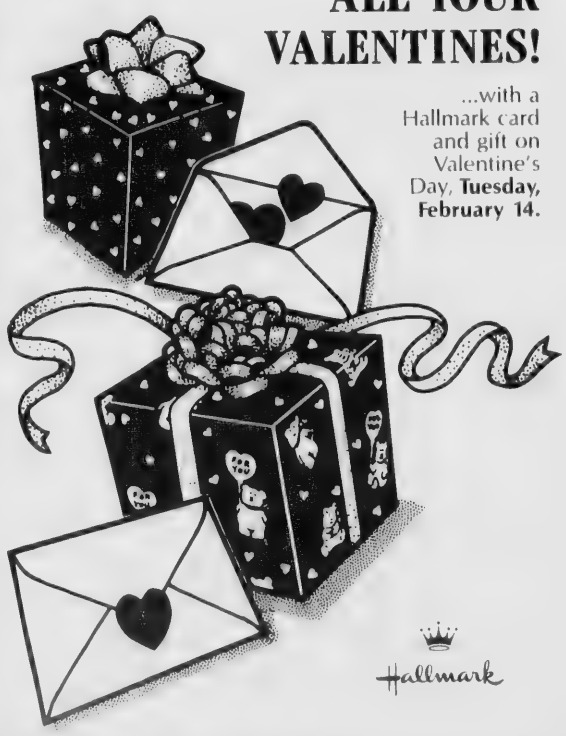

Hallmark

THOMPSON'S
45 Main Street, Andover, Mass.
475-6322 (Next to the Andover Bank)
HOURS:
Mon.-Thurs. 8-6 P.M
Fri. 8-8 P.M
Sat. 8:30-5:30 P.M

Men Swimmers Post Win

The Andover High School men's varsity swim team posted its first victory last week when they swamped the Phillips Academy junior varsity 122-47 in a non-league meet and demolished Nashua 115-52 on Monday for their initial MVC win.

Triple winners Matt MacVicar, Brian Mayberry and Geoff Schaake scored seasonal best in their events. Schaake and MacVicar joined Chris Hart and Matt Jennings to take the 200-yard medley relay. Fred Hohn, Mike DeMartino, Scott Goddess and Brad Cronin were second.

Sean Herlihy captured the 200-yard freestyle with Mike Barrett third and Paul Mitchell fourth. Mayberry won the 200-yard individual medley with Cronin third and Chris DeMartino fifth. MacVicar won the 50 free and diving competition. Tri-captain Hart was second in the 50 and freshman John Eckels fifth. MacVicar's winning time made sectional cuts and he posted his second sectional and first state qualifying score in diving while Tri-captain Goddess scored sectional qualifying points in third. Anthony Crooks was fourth. Hart won the 100-yard butterfly with Jennings and Mitchell third and fourth, respectively.

Schaake dominated the 100 free with Barrett and Tim Parker third and fifth, respectively. Mayberry won the 500-yard freestyle battling Herlihy stroke for stroke for 18 lengths. Chris DeMartino was fourth in his first attempt in the event. Mayberry made sectional cuts with Herlihy missing by only .12 of a second. Schake won the 100-yard backstroke in sectional qualifying time with Hohn fourth and Tony Walcott fifth.

Jennings touched out Mike DeMartino for the victory in the 100 yard breaststroke. Cronin was third. Goddess, Hohn, Herlihy and Mayberry captured the 400-yard freestyle relay with Barrett, Walcott and Chris and Mike DeMartino second.

In the Nashua meet, Corey Ouellette, MacVicar, Hart and Jennings combined to win the 200-yard medley relay. Hohn, Mike DeMartino, Goddess and Cronin were second. Sean Herlihy was second in the 200-yard freestyle with Barrett third and Mitchell fourth. Mayberry repeated in the 200 I.M. with Cronin fourth. Hart took the 50 free, touching out MacVicar in sectional qualifying time. Parker was fifth. MacVicar won the diving competitin, completing his sectional qualifying with his third score over 140 points. Crooks was second and Goddess third. Hart won the 100 butterfly with Jennings second and Mitchell fourth. Ouellette and Schaake battled for first with Ouellette taking the event at the wall. Both made sectional cuts. Barrett was fourth in a personal best time. Mayberry took first in the 500-yard freestyle with Herlihy making sectional time in second place. Chris DeMartino was fourth, taking seconds from his time. Ouellette was first in the 100-yard backstroke with Schaake second and Hohn fourth.

Jennings was second in the 100-yard breaststroke, Mike DeMartino third and Cronin fifth. Herlihy, Hohn, Schaake and Mayberry were second in the 400 relay with Barrett, Walcott, Mike and Chris DeMartino third.

Triple winner Ouellette led the team to its third consecutive victory last Friday when they defeated Lowell 96-76 at the Greater Lawrence Tech pool.

Ouellette won the 100 yard freestyle and 100 yard backstroke and teamed with Jennings, Hart and MacVicar for the medley relay win. Hohn, Mike DeMartino, Goddess and Walcott were third.

Schaake won the 200-yard freestyle in a personal best and sectional qualifying time. Barrett was fourth and Mitchell fifth. Jennings was second in the 200-yard individual medley in a sectional time in his first try at the event. Herlihy was second and Chris DeMartino fifth.

Skiers Gain Ribbons

Andover lost to Nashoba Valley in the fourth race of the season at the Westford hill on Feb. 5. the flu kept many racers home, but some who competed found themselves shipwrecked at an icy gate.

Bringing home ribbons were:

7 years old and under: Girls—Kristie Schulman, eighth.

Boys—Jay Tisbert, seventh.

8 and 9: Boys—Aaron Bellorado, eighth; Jay Canavan, ninth.

10 and 11: Girls—Ashley Nowell, fourth; Catherine Kendrick, sixth; Hannah Pfeifle, seventh; Erin McCarthy, tenth.

Boys—John Kulp, fifth; Jason Bellorado, sixth; Eric Froberg, eighth.

12 and 13: Girls—Christine Durant, third.

Boys—Steven Hosmer, first.

14 and over: Girls—Terry Grieco, second; Heather Read, third; Jennifer Colangeli, seventh.

Boys—Justin McCoart, thid; Chris Fletcher, seventh; David Ellis, tenth.

The Andover Ski Club competed in a tri-meet with Dover-Sherborn and Nashoba Valley on Sunday, Jan. 29, at Bradford Hill.

Bringing home ribbons were:

7 years old and under: Girls—Lindsea Coy, seventh.

Boys—Jay Tisbert, sixth.

8 and 9: Girls—Jillian Dow, 10th.

Boys—Aaron Bellorado, sixth; Jay Canavan, ninth.

10 and 11: Girls—Hannah Pfeifle, fifth; Catherine Kendrick, seventh; Ashley Nowell, eighth; .

Boys—John Kulp, eighth.

12 and 13: Girls—Christine Durant, fourth.

Boys—Chad Downey, first; Steven Hosmer, second; Damon Bellorado, ninth.

14 and over: Girls—Jennifer Colangeli, second; Kerry Grieco, fourth; Debra Soreffi, seventh; Heather Read, 10th.

Boys—Terry Retelle, first; Bob Lowry, second; Joe Wright, fifth; Sean Spires, seventh.

The top of the tower on the Empire State Building was originally intended as a mooring place for dirigibles.

Well-known Southern New Hampshire artist has been commissioned by prominent area residents and businesses. Best known for her work in portraits, residences, and pets.

10% DISCOUNT with this ad for all orders placed in February.

(603) 635-2862
Evenings

In-Home Sick Child Care

With Care and Comfort

Losing time at work due to child sickness???
Important deadlines at work...Project due tomorrow at 5:00 p.m. At midnight your three year old wakes up with a fever...WHAT DO YOU DO NOW?
Call **Care and Comfort Services.** We have "Sick-Child Care Workers" specialized in the care of your sick child. Whether it be one day or one week! Our workers are supervised by a Registered Nurse. They are screened, credentialed, insured and possess a special gift for caring. **Care and Comfort** personnel are available 24-hours a day, 7-days a week.
Call us at **937-9391** for additional information. We Care for Those you Love...and we're ready when you need us!

Care and Comfort Services, Inc.

202 Central Street, Lowell, MA 01852 Tel: (508) 937-9391
Affiliated with: Visiting Nurse Association of Greater Lowell, Inc., St. John's Hospital, Lowell General Hospital

art supply SALE

20% OFF EVERYTHING

All drawing pads!
Paint brushes!
Oil paints!
Acrylics!
Watercolors!
Canvases!
Staedtler technical supplies!
& Many other specials

FEB. 9 to 20

Go to your room!

the art room at MAD CITY

92 Broadway, Rte. 28
Lawrence, 688-1848
Open Daily: 9-5:30
Fri. 'til 9 P.M.

FREE PARKING AT OUR DOOR

Hurricanes Beat Brockton

The Andover-North Andover YMCA Hurricane swim team blew past the teams from Brockton Y last Saturday.

Joe Sipos and Joe Sakakeeny led the men of Class E to a 43-25 victory. Sipos won the 25 yard butterfly and 100 yard individual medley and teamed with Sakakeeny, Kevin Riley and Scott Shinker for the medley relay win. Sakakeeny captured the 25 yard backstroke and swam on the first-place freestyle relay with Adam Gardner, John D'Ambrosio and Skip Bryan. Riley was second in the I.M. while Shainker took second in the 25 and 50 yard freestyles and Bryan won the 25 yard breaststroke.

Kristen Games won the 50-yard freestyle and 25-yard backstroke for the Class E girls. Jessica Schoenwar was first in butterfly and second in the I.M. while Jackie LeMoine was second in the breaststroke and 25 free and Melissa Sullivan was third in the 50 free.

The Class D men defeated Brockton 58-10. Matt McCarthy won the 100 free and 50 back; Ray LeMoine captured the 50 free and breaststroke and Woodruk So won the I.M. and butterfly. The three joined Jason DerAnanian for the medley relay win. DerAnanian, who was second in the 50 free, anchored the winning free relay with Jeff Dwight, Michael Gallaher and Anthony Sakakeeny. Dwight was second in the I.M., Gallaher third in the fly and Sakakeeny second in the fly and breaststroke. Jeff Danis was third in the 50 and 100 frees as was Erik Shessler in the 50-yard backstroke.

The Class D girls defeated Brockton 60-7. Alissa Gallaher won the I.M. and backstroke while Kealy O'Connor won the 50 free and breaststroke. They teamed with Tara Williams and Jenelle Bryan to capture the medley relay. Williams won the 100-yard freestyle and was second in the breaststroke. Bryan won the butterfly and was second in the I.M. Lisa Wong, Mary Grainger, Jenny Paull and Dana Sullivan won the freestyle relay. Grainger was second in the 50 free and backstroke; Paull was third in the 50 free and fly; Sullivan was third in the breaststroke and 100 free. Michelle Ponikvar was second in the 100-yard freestyle.

Dan Galaburda, Ian McArthur, David Green and Steve Caruso won the freestyle relay in Class C while Chris Blongiewicz took the 50-yard backstroke and a third in the I.M. Galaburda was third in the I.M.; McArthur was third in the butterfly; Green was second in the 50 free and third in the backstroke; Caruso was second in the 50 fly; Adam Schoen was second in the I.M. and 100 free; Charlie Russo was second in the breaststroke and third in the 100 free.

Triple winners Betsy Bronstein, Tracie Grant and Margaret O'Brien led the Class C girls to a 65-12 victory. Bronstein won the I.M. and 50 fly; Grant the 100 and 200 free events; O'Brien the 50 free and back. They joined Laurie Galaburda on the winning medley relay team. Galaburda was second in the I.M. and third in the 100 free. Nelly Godin, Whitney Bates, Erin Rogacki and Mandy Wilson won the freestyle relay. Wilson won the breaststroke and was second in the fly; Bates was third in the I.M.; Rogacki was third in the I.M. and fly. Leanne Gallaher and Katie Terry scored seconds, Gallaher in the 100 free and Terry in the 50 free and backstroke.

In Class B, Adam Robb won the 200-yard freestyle and was third in the 100 back; Kevin Connelly was second in the 50 and 500-yard free events; Manu Sharma won the 100-yard breaststroke and was second in the 100 free; John Dwight won the 100 fly and was second in the backstroke; Matt Reghitto was third in the 50 and 100-yard freestyle events.

Triple winner Vani Rastogi pulled the Class B girls to a 43-42 victory by swimming the 100 free and 100 back and leading off the winning medley relay with Christine Sullivan, Allyson Pollier and Molly Grassis. Sullivan won the 100-yard breaststroke and was second in the I.M.; Pollier won the fly and was second in the 200 free; Grassis was second in the 50 and third in the 100 free. Yohee Ahn was second in the 500 free; Chris DerAnanian third in the I.M.; Emily Girdwood third in the 100 back; Kim Kasabuski third in the 500.

In Class A, Sean Herlihy was second in the 200 free and 100 back; Beth Lurvey was second in the I.M. and third in the breaststroke; Jenn Munro was second in the butterfly and 500 free; Kate Robb placed third in the 50 free and 100-yard backstroke. Barb Rowley was second in the 100 free and back; Geoff Schaake second in the 50 and 500-yard freestyle events.

Junior Division Results

St. Robert's B stopped St. Robert's A, 21-10, St. Augustine's B overpowered St. Augustine's A , 30-3, St. Augustine's E swept past St. Robert's C, 21-4, and Ballardvale United handled St. Augustine's C, 31-10, in Andover Church Basketball League Junior Division action at the West Middle School gym.

St. Augustine's B, with a 7-0 record, still tops the field with one round of games left to play. Still with a glimmer of hope are St. Robert's B and St. Augustine's E at 6-1.

The Junior Division will hold its annual foul shooting competition on Wednesday, Feb. 15, from 6:30 p.m. to 7:30 p.m. at the West Middle School gym.

St. Robert's B, 21-10

SRB gained its third successive win and remained in title contention with a victory over St. Robert's A.

The B-team led 6-1, 8-5 and 17-7 at the first three checkpoints.

Mark O'Sullivan was game-high for St. Robert's B with 11 points, Brian Bell added 4, Chris McNulty 4 and Keith Grant 2.

Michael Monteiro led SRA with 8 points, Jason Monarca and Sarah Muller had free throws, while Ryan Daniels and Charlotte Muller also played well.

St. Augustine's B, 30-3

St. Augustine's B jumped out to a commanding lead and never looked back as it gained its seventh win in as many outings. It was 10-0 after one quarter and 20-0 at the half.

Pat Annese led SAB's well-balanced attack with 8 points, Dan Gosselin had 6, Tyler Volpe 6, Brendan Long 4, Robert Oppenheim 4 and Steve Vickers 2.

Loc Chandler had 2 points for St. Augustine's A, James Tammaro a free throw, while Matt Derba and Mark Grogan also turned in strong efforts.

St. Augustine's E, 21-4

St. Augustine's E improved its record to 6-1 by defeating St. Robert's C.

Kevin Farrahar was the top sharpshooter for SAE with 13 points, Ben Shephard chipped in 4, Shaun Connors 4. Dan Piercy and Joey Dolan stood out defensively.

TAX RETURN SERVICES
I.R.S. Representation
20 Years Experience
B.S. Accounting
Richard Cookson
Enrolled Tax Agent
166 No. Main Street
Andover, Mass.
475-7434

ANDOVER REMODELING
20th Year In Andover
Now Accepting Appointments
For Remodeling
Kitchens, Bathrooms, Decks, Additions
Dry Wall, Framing, Porches
New Construction, Residential
Condo, Light Commercial
ANDOVER REMODELNG
1 STEVENS STREET
ANDOVER 475-4401

Exclusive at Grecoe
New Mirror Scene of Old Andover
A Classic!
Hand-painted picture, quality mirror and frame.
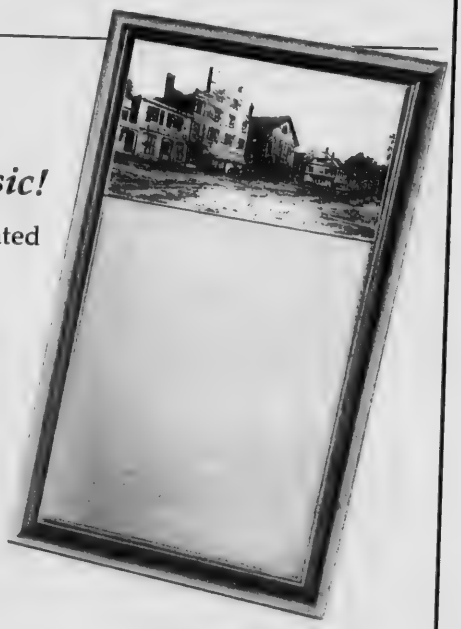
25" x 14½" $165
GRECOE JEWELERS
Jeweler to Andover
26 Park St., Andover 475-0830

St. Augustine B Frontrunners

By Rick Harrison

Jamey Lionette pumped through eight first-quarter points to power St. Augustine B to a 14-2 lead, and the undefeated Andover Church Basketball League Senior Division frontrunners then withstood a strong comeback by second place St. Robert's A to register a 38-32 victory in their recent showdown battle at the West Middle School gym.

The triumph gave SAB a healthy two-game lead over SRA with only three games remaining, and barring a total collapse it appears St. Augustine B will capture the 1988-89 ACBL Senior crown.

South Church (4-3) remained in third place following its 49-27 conquest of St. Augustine A, and St. Robert's B moved closer to the .500 mark with a 31-19 victory over Ballardvale United.

In other previously-unreported Senior action, St. Augustine B withstood a gallant fourth-quarter comeback by St. Robert's B to register a 35-27 victory, St. Robert's A rode Steve Shepard's offensive prowess to a 24-19 decision over South, and Ballardvale United snapped a four-game losing streak with a convincing 31-17 victory over St. Augustine A.

Mark Lastrina of South continues to lead the Senior Division in scoring with 82 points, followed by SRB's Chris Shea with 71 points. Next in line are Kevin Lewis (SRA) with 64, Jamey Lionette (SAB) 59, Mike D'Angelo (SAA) 56, Paul Lisiak (SAB) 51 and Adam Ferry (SRB) 51.

St. Augustine B, 38-32

After falling behind 14-2 at the get-go, St. Robert's A (5-2) twice closed within two points in the second half before being repulsed by St. Augustine B (7-0).

It was 21-13 at halftime and 32-24 after three.

Jamey Lionette came through with his best performance of the season in the big game, pouring in a game-high 18 points for the winners.

Paul Lisiak returned from a sprained ankle and was a definite asset, dropping through 10 points.

George Loukatos netted 4 points, Peter Cookson 3 and Adam Goddess 3 for SAB, which handed St. Robert's A its only previous loss (29-20) the second week of the season.

SRA missed the rebounding and scoring of recent addition Steve Shepard, sidelined by an ankle injury.

Kevin Lewis picked up the offensive slack with 15 points, Matt Rehitto swished 6, Dave Gardner 4, Keith Selvitelli 3, Paul Trull 2 and Steve Marchlik 2.

The free throw line was decisive, both teams notching 15 fieldgoals but SAB hitting 8-of-21 free throws to just 2-of-19 for SRA.

St. Robert's B, 31-19

Adam Ferry's inside prowess proved decisive for St. Robert's B, as he scored 14 points and SRB slowed pulled away from Ballardvale United.

St. Robert's inched ahead 6-4 after one period, led 13-7 at half and 25-17 after three.

Chris Shea contributed 9 points, Rejji Hayes 4 and Paul Durant 4.

Mike D'Agostino and Danny Mooney led BU with 6 points apiece while Colin Arsenault, Mike Famiglietti, Andy Leinson pocketed one fieldgoal each and Gary Znamierowski canned a free throw.

South, 49-27

South's superior height wore St. Augustine A down in the second half, the victors pulling away with a 9-1 edge in the third quarter and 19-12 point bulge in the fourth stanza.

Mark Lastrina paced the winners' assault with 16 points, nine of them in the fourth quarter, while Kevin Murphy pocketed 9, Matt Doyle 8, Ryan Morgan 8 and Ed McKertich 8.

Mike D'Angelo countered with 15 points for St. Aiugustine A, Rod Lumley delivered 7, Matt Walcott 3 and Rich Radulski 2.

Ballardvale, 31-17

Ballardvale United was nursing a slim 13-12 halftime lead over St. Augustine A, but broke the game open in the final two quarters with a well-executed fast break led by Andy Novelline and Colin Arsenault.

Novelline, Arsenault and Mike D'Agostino paced the balanced eight-scorer attack with 6 points apiece, while Mike Famiglietti and Andy Leinson contributed 4 each.

Danny Mooney and Gary Znamierowski pocketed 2 points apiece, and Matt Morello swished a free throw.

St. Augustine A, whose outside shooting sputtered in the second half, was spearheaded by Rod Lumley's 6 points (all in first period).

Mike D'Angelo contributed 4, Rich Radulski 3, Brian Croteau 2 and Dave Bromberg 2.

Greg Peters and Todd Cadagan also played well for SAA.

St. Augustine B, 35-27

The division leaders outscored St. Robert's B 18-9 in the middle two quarters, snapping an 8-8 tie and taking a seemingly-comfortable 26-17 advantage into the final stanza.

SRB caught fire at the beginning of the fourth period, cutting the lead to one point with five minutes left, but its inability to convert at the free throw line cost St. Robert's dearly.

SRB hit only 2-of-11 charities in the final quarter and 5-of-20 for the game.

St. Augustine B, meanwhile, was a much crisper 11-for-14 at the stripe.

(Continued on Page 55)

William Henry Harrison, age 68, refused to wear a coat or hat to his inauguration in 1841. After two hours in a parade and three hours shaking hands outdoors in windy 30 degree weather, Harrison came down with a cold that night. It developed into pneumonia and he died a month later.

Winston Churchill had twin beds and when he couldn't fall asleep in one, he would move to the other.

Women, Taxes & Divorce

Recent significant changes in the federal tax laws may affect negotiation of agreements concerning child support, alimony or property settlement. The advice of an attorney familiar with these changes is important so as to ensure that your property is divided in a way which both protects your rights and minimizes your tax liability.

Contact Judith L. Nathanson, whose practice is limited to representing women in family law matters.

NATHANSON, WESSLER & ONERHEIM
Attorneys at Law
375 Common Street, Lawrence, MA 01840
689-2789

February
is Dental Health Month

Q. Afraid to smile?
Q. Do you need braces?

To celebrate the 40th anniversary of Children's Dental Health Month, the team of Dr. George Lundstedt, Orthodontist, is offering a FREE EXAMINATION.

This is a unique opportunity to assess the orthodontic needs of you and your entire family and will be available only during the week of February 20th thru February 25th.

Response to this ad has been excellent... Several more appointment times are still available, so act now-call today!

Dr. George W. Lundstedt
Practice limited to Orthodontics
205 Main Street, N. Reading, MA 01864, 508-664-5586
2 Westover Drive, Lynnfield, MA 01940, 617-334-3895

FEBRUARY SALE DAYS
Kolln Oat Brand Crunch $1.49
Kolln Oat Brand Crunch w/Fruit $1.49
Lady J. Date Pecan Cookies $1.79
Arrowhead Mills Multi Grain Pancake & Waffle Mix $1.69
Arrowhead Mills Buckweat Pancake & Waffle Mix $1.99
PLUS MORE CEREALS, CRACKERS, SOYMILK... ND MANY MORE GREAT BUYS.
EARTHFOOD STORE
Natural & Organic Foods
21 Park St., Andover — 475-1234

R. H. HENDERSON
CARPENTRY and HOME IMPROVEMENTS
• Interior Alterations
• Cabinet Changes for New Appliances
• Countertops • Built-Ins and Storage
475-6966

Girl Gymnasts Victorious

Andover High School's girls' gymnastics team was victorious over Westford Jan. 27.

Andover, 119.8; Westford, 100.6

Vaulting: Tania Pierce, 8; Mia Kearins, 7.9; Sarah Faraci and Alyssa Farris, 7.6

Bars: Nicole Belle Isle, 8.1; Kearins, 8; Pierce, 7.9

Floor: Pierce, 8.2; Kearins, 8.1; Colleen Brady, 7.5

Beam: Pierce, 8; Belle Isle, 7.2; Farris, 6.3

All-around: Pierce, 32.1. This was Pierce's highest all-around score of the season.

The team also defeated Wilmington Jan. 24.

Andover, 118.7; Wilmington, 115.2

Vaulting: Michelle Black and Tania Pierce, 8.3; Mia Kearins, 8; Colleen Brady, 7.6

Bars: Black, 8.2; Nicole Belle Isle, 7.2; Kearins, 7.1

Floor: Black, 8.3; Pierce, 7.8; Kearins, 7.7

Beam: Pierce, 7.1; Black, 6.6; Alyssa Farris, 6.2

All-around: Black, 31.4; Pierce, 30.1

Andover lost its first meet of the season to Chelmsford Jan. 20.

Chelmsford, 121.6, Andover, 120.6

Vaulting: Michelle Black, 8.1; Tania Pierce and Mia Kearins, 8; Colleen Brady, 7.7

Bars: Black, 7.5; Kearins, 7.2; Pierce, 6.6

Floor: Black, 8.2; Pierce, 8.1; Kearins, 7.8

Beam: Pierce and Belle Isle, 7.6; Black, 7.5; Alyssa Farris, 7.3

All-around: Black, 31.3; Tania Pierce, 30.3

The gymnasts met North Andover in a home meet Jan. 17.

Andover, 121.3; North Andover, 74

Vaulting: Tania Pierce, 8.3; Mia Kearins, 7.9; Sam Denier, 7.4

Bars: Michelle Black, 7.8; Kearins and Nicole Belle Isle, 7.5

Floor: Black, 8.5; Pierce, 8.0; Colleen Brady, 7.4

Beam: Pierce, 8.0; Black and Belle Isle, 7.9

All-around: Pierce, 31.0

Andover proved victorious against Billerica in an away meet Jan. 10.

Andover, 120.75; Billerica, 109.15

Vaulting: Pierce, 8.5; Black, 8.3; Kearins, 7.85

Bars: Black, 8.15; Pierce, 7.2; Kearins, 6.95

Floor: Black, 8.45; Pierce, 8.25; Kearins, 7.4

Beam: Pierce, 7.95; Belle Isle, 7.4; Black, 6.75

All-around: Pierce, 31.9; Black, 31.65

NAOMI. J. ANDON, CPA
Tax and Accounting Services
(508) 475-0014

ANDOVER PET CARE SERVICES
"...you leave'em, we love'em"
Complete Pet Care While You're Away
CALL 470-0973
Jane Doherty Connie Rulon-Miller

FUEL OIL TEXACO
CYR OIL CORP.
683-2775
24 HR. NOTICE 150 Gal. Min.

Ned's Shoes for Gals
DYEABLE SHOES
SATINS & LACE
$12.99
WE DYE
685-7329
234 Pleasant St., Methuen, MA 01844
Across From Johnson's Flowers
Mon. & Wed. 12:00-5:30
Tues., Thurs., Fri., 12:00-8:00
Sat. 10:00-5:30

LAWRENCE GENERAL HOSPITAL THRIFT SHOPE
½ Price Sale
All Winter Clothing
Now thru February 22
Hours: 10:00-3:00 Friday & Saturday

(Political Advertisement)

Continued quality leadership into the 90's
RE(S)ELECT
Gerald H. (Jerry) SILVERMAN

• Return of "FIREWORKS"
• Library Addition-Town Offices
• Andover Teacher-Coach-Administrator
• Collins Center-Doherty School
• Sewerage Treatment-Water Treatment
• Andover-No. Andover YMCA Board
• Greater Lawrence Red Cross Board
• 28 Year Resident and Taxpayer
PLEASE VOTE Monday, March 27th.

Village Artworks
A Crafters' Co-op

A UNIQUE COLLECTION OF HANDMADE GIFT ITEMS
• Pottery • Knitted Items • Wood Carving
• Pressed Flower Art • Stenciling
• Dried Arrangements • Decorative Painting
• Stained Glass • Calligraphy / Silkscreening
Stop by to browse through our Collection of Unique Heart Felt Gifts
Corner of Park & Florence Streets
(across from Park St. Village)
Andover, MA 01810

St. A's Teams Co-leaders

Co-leaders St. Augustine's E tripped an improving St. Robert's A 35-28 and St. Augustine's B contained St. Robert's B 36-29 in Andover Church Basketball League Intermediate Division games at the West Middle School gym.

Faith Lutheran overpowered Ballardvale United a 37-7, St. Augustine's C toppled St. Augustine's A 28-21, South Church stopped St. Augustine's D 40-27 and Ballardvale United B eased past St. Robert's C 31-19.

St. Augustine's E, 35-28

St. Augustine's E upped their record to 7-0 by building a commanding lead over three periods and then staving off a last-ditch rally by St. Robert's A.

St. A's jumped to a 10-3 first-quarter lead, increased it to 22-9 at halftime and 31-17 after three, then had their advantage sliced in half when SRA went on a 11-4 run in the final stanza.

Brian Hussey had 12 points, Mike Shepard 9, Patrick Sharkey 8, Frank Ferrucci 4 and Tom Daily 2.

Chris Kearn had 10 points for SRA, Glen Siniawski 5, Teddy Witman 4, Brian Tisbert 4, Kevin Young 2, Michael Leone 2 and Nick Kyslowsky a free throw.

St. Augustine's B, 36-29

St. Augustine's B remaned undefeated by gaining a hard-fought 36-29 victory over St. Robert's B.

Tied 8-8 after one period, SAB won the contest with a 14-2 second-quarter spree for a 22-10 halftime lead. SRB outscored St. A's 19-14 in the second half.

Ricky Crispo paced the SAB attack with 11 points, Tim Connors chipped in 8, Louis Capobianco 8, Andy Houston 6, Joe Hogarty 2 and Jim Quinn a foul shot.

Todd Kobelski had 15 points, Michael Maesano 7, Jon Adams 2, Tom Gardner 2, Ryan Games 2 and Brian King a free throw.

Faith Lutheran, 37-7

Ricky Mendez and Michael Mano shared scoring honros for Faith Lutheran with 8 points apiece, Glenn Wilson notched 6, Matt Chapin 4, Eric Thompson 4, Greg Foltz 3, Travis Shettel 2 and Roger Foltz 2.

Aaryn Schmuhl had 4 points for Ballardvale A, Andy Ewalt 2 and Mike Stein a free throw.

St. Augustine's C, 28-21

Down 9-7 after one quarter, St. Augustine's C took the lead by outscoring St. Augustine's A 10-0 in the second period. The intra-church rivals played almost evenly the rest of the way.

Sean Croteau had 11 points for SAC, Matt Blake 8, Tim Foley 7 and Jon Hall 2.

Justin Connors paced SAA with 7 points, David Charland, Terry Walsh and Chris Hoffman 4 points apiece, Chad Collins 2.

South Church, 40-27

South Church caught fire in the second period for a 40-27 win win over St. Augustine's D, their fourth victory in a row.

Trailing 6-4 after one quarter, South put the game in the win column with an 18-4 run in the second stanza.

Lee Baron and Lyle Morgan had 10 points each, Bill Edwards 6, Scott Gray 4, J.P. Gerrard 4, Zac Gray 2, Aaron Russo 2 and Lucas Lavin 2.

Biff Hajj had 8 points for St. Augustine's D, Jon Germain 7, Ernie Dascoli 4, Paul McNeice 4, Dana Fritsch 2 and Ed Stewart 2.

Ballardvale B, 31-19

Ballardvale B snapped a 4-4 first-period tie with a 12-3 second-quarter splurge and went on to defeat St. Robert's C 31-19.

Mike Trombly had 14 points, Tom Boutureira 7, Greg Litchfield 4, Jeff Howe 2, Nate Roberts 2 and Scott Callanan 2.

Rick Santagati paced SRC with 5 points, Jeff Thompson had 4, Ian Begg 4, Michael Campbell 3, Timothy Campbell 2 and Andrew Torrisi a foul shot.

ACBL Standings
Intermediate Division

St. Augustine B	7-0-206-143
St. Augustine E	7-0-191-126
Faith Lutheran	5-2-174-121
South Church	5-2-169-132
St. Robert's B	4-3-179-157
St. Augustine C	4-3-173-157
Ballardvale United B	4-3-171-129
St. Augustine A	3-4-156-152
St. Robert's C	2-5-146-185
St. Robert's A	1-6-141-174
Ballardvale United A	0-7- 65-234
St. Augustine D	0-7-120-181

The morning President Ronald Reagan woke up for his second inauguration in 1985, the mercury showed -4. When he walked up to the microphone to take the oath, the wind chill was 30 below zero and all outdoor festivities had to be cancelled. It was the coldest Inauguration Day on record.

St. Augustine B

(Continued from Page 53)

Jamey Lionette and Larry Gibson had big games for diversified SAB, pouring through 13 and 11 points respectively.

Peter Cookson and Adam Goddess netted 4 points each, while George Loukatas bagged 3.

Josh Nelken and Sean Gauthier were other standouts for the victors.

Chris Shea garnered game-high scoring honors for St. Robert's B with 15 points, Adam Ferry buried 9, Ian Timmons 2 and Rejji Hayes 1.

Mark Baker, John Spignesi and Scott Henry turned in solid defensive efforts for SRB.

St. Robert's A, 24-19

SRA won its fourth straight and fifth in six tries, holding South (3-3) scoreless in the third quarter to break open a close contest.

Steve Shepard, averaging 12 points per game in limited service, flipped through 13 to ignite St. Robert's A. His eight points in the fourth session also neutralized any South hopes of a come-from-behind win.

Kevin Lewis pumped in 8 points, Dave Gardner 2 and Paul Trull a free throw.

Chris Klein, Steve Marchlik, Matt Reghitto, Mike Marchlik and Keith Selvitelli were other mainstays for the title challengers.

Mark Lastrina, held in check until the fourth period, finished with 6 points for South.

Todd Gray also scored 6 for SC, which held SRAscoreless in the first period of this battle between the division's top two defensive teams.

Rounding out the list of South marksmen were Ed McKertich with 4 points, Kevin Murphy 2 free throws and Ryan Morgan 1 charity.

Matt Doyle also played a strong game for South.

On a summer day, the heat of the sun on one acre of pond can equal the energy of 4,500 horsepower.

Professional & Experienced
CLEANING PERSONS
For Hire
FREE ESTIMATES • LOW RATES
GOOD REFERENCES
HONEST & RELIABLE
Call Shannon:
(508) 683-0568

Perfection Framing
466 Mammoth Road
Londonderry, NH 03053
(603) 434-7939

A small intimate gallery & custom picture frame shop.

Representing the works of:
• Robert Bateman • Core Brenders • Jim Daly
• Edward Gordon • Maynard Reece-Kathleen Cantin
• Robert Steiner • Fred Macketanz • Dan Smith
• John Seerey-Lester • Charles Wysocki
• Donna Moses • Jim Harrison • Dan Smith

We invite you to stop by.

Tuesday	10 AM to 6 PM	Friday	10 AM to 6 PM
Wednesday	10 AM to 6 PM	Saturday	10 AM to 6 PM
Thursday	1 PM to 9 PM	Sunday & Monday	Closed

TEWKSBURY TAXI & LOGAN SHUTTLE
Door to Door
By Reservartion Only
Private Van Service
(508) 640-0477 (508) 441-7189

ANDOVER CHIMNEYS
Roofing and Chimney Services
NEW ROOFS and ROOFING REPAIRS
CHIMNEY...
Cleaning • Repairing • Rebuilding
Siliconing • Painting • and
Cap Installation
FULLY INSURED
FREE ESTIMATES FIND US FAST IN THE YELLOW PAGES
683-5139 Anytime

Worship Services

Greek Orthodox

Sts. Constantine & Helen Church
63 Chandler Road
Andover, 470-0919
Rev. Dr. George Karahalios, Pastor
SUNDAY: 9:45 a.m. Orthos; 10:30 a.m. Divine Liturgy and Sunday School; 12 noon Family Hour.

Apostolic

St. Gregory Armenian Apostolic Church
Rev. Sahag Vertanesian, Pastor
158 Main St., North Andover
SUNDAY: 9:45 a.m. Morning Prayer; 10:15 a.m. Badarak. (Holy Mass)

Baptist

Andover Baptist Church
Rev. Thomas Goldthwaite Pastor
7 Central St., Andover
SUNDAY: 9:30 a.m. Church School; 10:45 a.m. Worship.
WEDNESDAY: 7 p.m. Bible Study.

Judson Memorial Baptist Church, S.B.C.
3 Greene St., Lawrence
683-4611
Rev. D. Keith Coleman, Pastor
SUNDAY: 9:45 a.m.; 11 a.m. Bible Study for all ages; 11 a.m. Worship; 6:30 p.m. Worship.
WEDNESDAY: 7 p.m. Prayer Service.

Bible Chapels

Andover Bible Chapel
266 Lowell St., Andover
SUNDAY: 9:00 a.m. Worship/The Lord's Supper. 10:15 a.m. Fellowship/refreshments; 10:30 a.m. Sunday School all ages, Adult Education; 11:30 a.m. Family Bible Hour. (Preaching service) Nursery provided all services.
WEDNESDAY: 7:45 p.m. Prayer Meeting/Bible Study.
FRIDAY: 7 p.m. Kid's Night, children ages 5-12 years; 7:30 p.m. Friday night Fellowship/Bible study.
24 hours each day: Dial-A-Message for Children 475-9194.

Believers Chapel
Mark Tropeano
Pastor/Teacher
Koala Inn, Route 93
SUNDAY: 10 a.m. Service.

Rehobath Fellowship Center
244 Lowell St., Andover
Pastor, Franklin W. Hobbs
SUNDAY EVENINGS: 6-7 Bible Study; 7-9 Worship and Praise.
FRIDAY: Choir rehearsal.

The New England Bible Church
16 Haverhill Street
Andover, Mass.
Rev. M. E. Thompson III
SUNDAY: 8:30 a.m. First Worship service; 10 a.m.; Sunday School 11 a.m. Second Worship Service; 6 p.m. Evening Worship 6 p.m.
WEDNESDAY: 7 p.m. Bible Study & Prayer.

Fellowship Bible Church
525 Turnpike Street
No. Andover
Pastor Joseph Stringer
SUNDAY: 7:35 a.m. Fellowship Time, WCCM; 8:30 & 11 a.m. Morning Worship; 9:45 a.m. Sunday School; 6 p.m. Evening Worship.
WEDNESDAY: 7 p.m. Prayer Meeting.

Catholic

St. Augustine's Church
Rev. Arthur Johnson, O.S.A., Pastor
43 Essex St., Andover
SATURDAY: Mass 4 p.m.
SUNDAY: Masses at 8, 9:30, 11 a.m, 12:30 p.m., 5:30 p.m.
Holy Day Masses: See Bulletin.
First Friday Mass: 10:30 a.m.
Reconciliation: Saturday, 11 a.m.-12 noon, 7-8 p.m.
WEEKDAYS: Masses at 8 a.m., 12 noon.
SATURDAYS: 8 a.m.

St. Robert Bellarmine Church
Rev. Frederick J. Collins, Pastor
Haggetts Pond Road, Andover
SATURDAY: Masses 5:00 p.m.
SUNDAY: Masses: 8, 9:30, 11 a.m.

St. Joseph's Church
High St., Ballardvale
SUNDAY: Masses 10:00, 1:30 a.m.

St. Michael's Church
Rev. Joseph Sviriskas, Pastor
196 Main St., North Andover
SATURDAY: Masses at 4:30 and 6:30 p.m.
SUNDAY: Masses at 7:30, 9, 10:30 a.m. and 12 Noon.
Daily Masses at 6:45 a.m. and 9 a.m.

Christian Science

First Church of Christ, Scientist
278 No. Main St., Andover
SUNDAY: 10:30 a.m. Church Services; Sunday School; Nursery Available.
WEDNESDAY: 8 p.m. Testimony Meeting.

Presbyterian

First Presbyterian Church
Broadway, Haverhill
Exit 50 off 495
Rev. Donald Wick, Pastor
SUNDAY: Services 11 a.m.

Congregational

Free Christian Church
Rev. Dr. Jack L. Daniel, Jr. Pastor
Rev. Neil D. Olcott, Associate Pastor
31 Elm St., Andover
THURSDAY: 6 p.m. Youth Group; 7 p.m. Senior Choir; 7:30 p.m. Small Group Course.

(Continued on Page 58)

Free Pick up and Deliver.
mr. rent-a-car mr. lease-a-car
NEW! NEW!
1989 CADILLAC RENTALS
100 Miles Free
• Special Rental Requirements
$49.95 per day
608 So. Union St., So. Lawrence, MA
682-4111

auto directory

NEW CAR DEALER
Bardetti VOLKSWAGEN
It's Not A Car IT'S A VOLKSWAGEN
Sales Service Body Shop
Exit 48 off 495
Haverhill, MA
(508) 687-0696

NEW CAR DEALER
TOM MANZI DODGE
New & Used Cars & Trucks
AAA & Award Winning Service & Parts Dept.
Serving you & your family in this area for over 30 years
Corner of Merrimack & So. Broadway
Lawrence, MA
683-9591

NEW CAR DEALER
Salem Subaru
Sales Service Parts Body Shop
500 So. Broadway
Salem, N.H.
603-893-5751

NEW CAR DEALER
Ira Olds·Toyota
SALES • SERVICE
COMPLETE PAINT & BODY SHOP
LARGE PARTS INVENTORY
DAILY RENTALS & LEASING
777-2330
598-5762
DIAL TOLL FREE 1 800 222 7960
Rte. 114 Danvers
(Next to Allenhurst Restaurant)

NEW CAR DEALER
WERNER'S PEUGEOT
83 North Street
Rte. 114
Salem, MA
745-7166
Sales Service Parts

NEW CAR DEALER
Wilmington Hyundai
SALES SERVICE PARTS
220 Main St.
Wilmington, MA
657-4377

NEW CAR DEALER
CLARK
CHRYSLER-PLYMOUTH
273 South Union Street
Lawrence Massachusetts
Open Evenings
688-6053

NEW CAR DEALER
Ira HYUNDAI
CARS THAT MAKE SENSE
"Ask About Our Lowest Prices"
DIAL TOLL FREE
1-800-343-3304
581-3002
777-8090
SALES-SERVICE-PARTS
ROUTE 114
DANVERS, MA

NEW CAR DEALER
HONDA
MOTORCARS OF SALEM
360 N. Broadway
Salem, N.H.
893-7766
NH 1-800-262-9995
Mass 1-800-635-3500
DOES BUSINESS THE RIGHT WAY

NEW CAR DEALER
SELLING and LEASING
LINCOLNS AND MERCURYS FOR LESS
5 MIN. FROM ANDOVER!
Merrimack LINCOLN MERCURY MERKUR
115 MERRIMACK ST. METHUEN
687-3100

NEW CAR DEALER
TULLEY
BMW
BUICK • PONTIAC
• GMC TRUCK • BMW
BMW DIRECT SALES LINE
(603) 888-2970
147 DANIEL WEBSTER HIGHWAY
SOUTH NASHUA, N.H. 03061
MASS LINE (TOLL FREE)
649-3557

NEW CAR DEALER
Rockingham
TOYOTA·DODGE
SALES & SERVICE LEASING
354 Main St.
Salem, N.H.
Exit 50 off 495
Exit 2 off 93
603-893-3525

QUALITY PRE-OWNED
National Car Sales
ALL CARS AUTOMATIC, AIR CONDITIONING AND STEREO SOME WITH TILT AND CRUISE
• ALL UNITS FORMER RENTALS
RTE. 114 DANVERS
777-9987
15 MINUTES TO A BETTER DEAL
We feature GM cars
OPEN M-F 9-9, SAT 9-5
SUN 12-5

CAR RENTAL
EXPRESS RENT-A-CAR
• Daily, Weekly, Monthly Rentals (Unlimited Mileage)
• Insurance Replacements
• Station Wagons & Vans Available
• Special Weekend and Holiday Rates
944-8555 • 664-0074
50 Main St., North Reading

AUTO SECURITY
AUTO ALARMS
HOOD LOCK
IGNITION KILL
CLIFFORD ZLOK
Channel HARADA ANTENNAS
WIRED FOR SOUND
•CAR STEREO
•CELLULAR PHONES
207 Chelmsford St.
Lowell, MA
453-4699

AUTO BODY & PAINTING
ANDOVER AUTO BODY
We've Moved!
We are now located at
307 Clark Street
North Andover
• 400 SQUARE FEET
• FREE ESTIMATES
• LICENSED APPRAISERS
• Domestic & Foreign
• Fiberglass Repairs
• Restorations • Frame Repairs & Straightening • Truck Painting
• Mig Welding
• We are an authorized BMW Repair Shop •
There is no job too tough for us to handle
681-8884

AUTO BODY & PAINTING
Maaco AUTO PAINTING & BODYWORKS
A QUALITY JOB AT A REASONABLE PRICE
•OVEN BAKED FINISH
• ORIGINAL FACTORY COLOR
• THOUSANDS OF COLOR CHOICES
• INSURANCE WORK WELCOME
• LICENSED ESTIMATORS
AUTO PAINTING SPECIALISTS
EXPERT BODY WORK
FREE ESTIMATES
688-5117
560 S. UNION ST., LAWRENCE
AT EXIT 41, ROUTE 495
REAR OF BERMUDA RENTAL CENTER

Porsche Features More Power

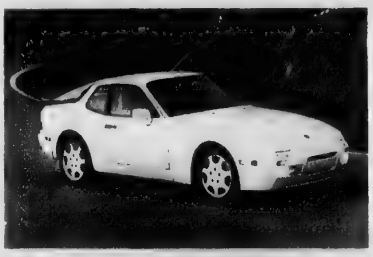

1989 Porsche 944 Turbo

The Porsche 944 series features more power and extensive refinements for 1989 and for the first time a 944 series model will be available as a convertible.

The Porsche 944 receives a larger, 2.7 liter, 162 horsepower engine for 1989. The cylinder bore has been increased by 4 millimeters and the compression ratio raised to 10.9:1. The Porsche 944 also comes with an anti-lock braking system to help stop the car quickly and surely. Top track speed is 137 mph with manual transmission.

Standard equipment on the Porsche 944 includes air conditioning, power steering and windows, a Blaupunkt Charleston AM/FM digital stereo cassette radio, rear spoiler, stabilizer bars, pressure-cast alloy wheels with locks and ultra high-performance rated 215/60 ZR 15 tires. It also comes with an electric tilt removable sunroof, electric height adjustment on both front seats, a heated rear window, brake pad wear indicator, trip odometer, cruise control and a one-key central locking and alarm system with light emitting diodes in the door lock buttons to snow when the alarm is engaged.

The Porsche 944 S2 debuts with a new body style and a more powerful engine. Available with coupe or cabriolet body, this 16-valve, four-cylinder engine now has 3 liters of displacement and 208 horsepower with a substantial increase in torque to 207 feet pounds at 4,100 rpm for much improved acceleration. The 1989 944 S2 can reach 60 mph in 6.9 seconds compared to the 7.7 seconds for the 1988 944S.

The functional aerodynamicss of the new bodywork, adapted from the 944 Turbo, reduce the coefficeient of drag from .35 to .33. Standard are pressure-cast alloy wheels rims in a "club sport" design that are 16 inches in diameter and 7 inches wide in front and 8 inches wide in rear. All four wheels are fitted with ultra high performance ZR rated tires, 205/55 in front and 225/50 on the rear.

A four-piston, fixed-caliper, power assisted anti-lock braking system with vented discs is standard on the 944 S2. In addition to the equipment featured on the Porsche 944, the 944 S2 comes with dual airbags for driver and front passenger, protective side moldings and a power convertible top on the cabriolet model.

The Porsche 944 Turbo is all new for 1989 with 30 more horsepower than its 1988 counterpart, an external oil cooler for the transmission, limited slip differential, a suspension tuned for sportier driving and a four-piston, fixed-caliper, power-assisted anti-lock braking system with vented discs.

With its 2.5 liter, four-cylinder, turbocharged 247 horsepower engine, the 1989 944 Turbo can accelerate from 0 to 60 mph in 5.7 seconds. Its top track speed is 162 mph.

The chassis is built to accommodate the increased horsepower with firmer springs and shock absorbers, a thicker stabilizer bar and more rigid suspension bushings for precise and responsive handling. This model comes with forged alloy wheels in the "club sport" design that are 7 inches wide in front and 9 inches wide in the rear. They are fitted with ultra high performance tires measuring 225/50 ZR 16 in front and 2235/45 ZR 16 in the rear.

In addition to the standard appointments found on the 944 S2 model, the 944 Turbo comes with a hi-fi package that includes 10 loudspeakers and a four-channel, 100-watt amplifier.

The 944 Turbo is similar to the Porsche 944 Turbo Cup model that is the basis for the competitive European race series that allows drivers to compete for prizes based on their skills since all cars are the same.

Every Porsche is covered by a transferable, two-year bumper-to-bumper limited vehicle warranty

A.E Park Corp. is northern new England's largest volume Porsche dealer. Park is located at 222 Lowell St., Lawrence.

Although the name hippopotamus means river horse, this animal is really related to the pig.

Exhibit

"Magnificent Voyagers: the U.S. Exploring Expedition of 1838-1842," a Smithsonian Institution exhibit recreating an epic American expedition to the South Seas and Antarctica, opens Feb. 10 at the Peabody Museum of Salem in its only New England appearance.

CONSIDERING THE PURCHASE OF A NEW CAR?
Let our consultants:
- Present you with options.
- Locate your new vehicle.
- Negotiate for the best price.
- Save your valued time.
- Save you money.

We are NOT a dealer or broker and charge no commissions. We ARE a consumer service firm.
Finally ...
the professional alternative ... PAC.
Professional Automotive Consulting
P.O. Box 6700, Suite 264
North Andover, MA 01845
(508) 683-6735

BMW
All Wheel Drives Available
Choice of colors
Auto Engineering
436 Marrett Road
(Rte. 2A), Lexington, MA
Exit 30A off 128
(617) 862-6700

STARLITE CAR WASH
NO. READING
RTE. 28 - Rte. 62
107 Main Street
508-664-4792
OPEN DAILY 8-6; SUN & HOL. 8-4
NEW CONVEYOR
Don't Let SALT Eat Me
WASHES CARS WITH 12" TIRES
WASH ME LET ME SMILE AGAIN
WEDNESDAY SPECIAL
Exterior Wash & Spray Wax
$4.00

Mid - Winter Sale
10% Off All Legends
5% Off All Integras
Act Now!
Sale Ends 2/28/89
BRING THIS AD TO THE
ACURA CONNECTION
Rt. 114 • Peabody
(508) 532-9110 • (617) 595-6300

Auto Engineering
84 Middlesex Tpke.
Exit 32B off 128
Burlington, MA
(617) 562-6700

Services

(Continued from Page 56)

SUNDAY: 9:30 a.m. Sunday School, Adult Bible Study, Crib Room.; 10:45 a.m., Worship Service; 11 a.m. Children's Church.
MONDAY: 7:30 p.m. Floundering Circle; 8 p.m. Homecoming.
TUESDAY: 7:30 p.m. Board of Trustees.
WEDNESDAY: 9:30 a.m. Women's Fellowship! 7 p.m. Lenten Service; 8 p.m. Men's Basketball

Episcopal

Christ Church
The Rev. James A. Diamond, Rector
The Rev. Margaret Bullitt-Jonas, Curate
Rev. Donald R. Woodward
Assistant Minister
25 Central St., Andover
SUNDAY: 8 a.m. Holy Communion; 9 a.m. Holy Communion; 10:15 a.m. Education Hour; 10:30 a.m. Schola Cantorum Rehearsal; 11:15 a.m. First Sunday of the Month Holy Communion, remaining Sundays Morning Prayer and Sermon
TUESDAY: 8 p.m. Al-Anon.
WEDNESDAY: 7 a.m. Holy Communion and Healing Service; 5:30 p.m. Overeaters Anon; 8 p.m. Al-Anon Step.
THURSDAY: 10:30 a.m. Holy Communion; 11 a.m. Bible study; 4 p.m. Bell Ringers (Grades 1-3); 5 p.m. Soprano rehearsal; 7 p.m. full Choir.
FRIDAY: 5:30 p.m. Overeaters Anon.

St. Paul's Episcopal Church
Rev. Alexander S. Daley, Rector
390 Main St., North Andover
SUNDAY: 8 a.m. Holy Communion. 10 a.m. First and Third Sundays, Holy Communion and sermon. Other Sundays Morning Prayer and sermon. Church School all Sundays.
THURSDAY: 10 a.m. Holy Communion.

Jewish

Temple Emanuel
7 Haggetts Pond Rd.
Andover, Mass.
Rabbi Harry A. Roth, D.D.
Cantor Donn R. Rosenweig
FRIDAY: 8:15 p.m. Sabbath Service.
SATURDAY: 9 a.m. Chapel Service; 10:30 a.m. Sanctuary - Bar/Bat Mitzvah Service.
SUNDAY: 9 a.m. Chapel Service.

Cong. Tifereth Anshai Sfard & Sons of Israel
492 Lowell St., Lawrence
DAILY SERVICES: 7 a.m. and 7 p.m.
SATURDAY: 9 a.m. and sundown.
SUNDAY: 9 a.m. and sundown.

Temple Emanuel
Of Merrimack Valley
101 W. Forest Street
Lowell, Mass.
Rabbi: Everett Gendler
FRIDAY: 8 p.m. Evening Service.
SUNDAY: 10 a.m. Sunday School; 10 a.m. Morning Adult Coffee.

Lutheran

Faith Lutheran Church
Rev. Imogene Stulken
Vice Pastor
360 So. Main St., Andover
SUNDAY: 10:30 a.m. Holy Communion, Nursery care provided. 9:15 a.m Sunday School

Unitarian

Unitarian-Universalist Church
Rev. Rosemarie C. Smurzynski
6 Locke St., Andover
Music Director
Ferris Gluck
Religious Education Coordinator
Marie Houck
SUNDAY: 9:30 a.m. Choir Rehearsal; 10:30 a.m. Worship Service and Church School. Sermon "Beyond the Parenthesis;" 11:30 a.m. Youth Choir rehearsal; 7 p.m. Long-range Planning in Religius Education.
MONDAY: 7:30 p.m. "Power of Myth" re-run.
THURSDAY: 7 p.m. Newcomer's Get Together at the home of Linda Rasmussen.

United Church of Christ

Trinitarian Congregational Church
Rev. Herbert J. Schumm
72 Elm St., North Andover
SUNDAY: 10 a.m. Worship Service, Church School.

West Parish Church
(United Church of Christ)
129 Reservation Rd., Andover
Rev. Joseph LaDu
Senior Minister
THURSDAY: 9:30 a.m. Bible Study Group; 7:30 p.m. Women's Evening Circle Guest Night, Operations Commission, Gov. Board and Finance Committee.
SATURDAY: 5-7 p.m. Bean Supper - continuous serving.
SUNDAY: 10:30 a.m. Service of Worship. Communion Sunday. The Rev. Joseph W. LaDu, senior minister, will give the sermon "Putting Things In Order." Scripture readings are Romans 5:12-19; Luke 9:51-62. Infant/Toddler care during worship.
MONDAY: 7:15 p.m. Kerygma Class.
TUESDAY: 7:30 p.m. Ministry of Outreach, Ministry of Education, Ministry of Stewardship.
WEDNESDAY: 7:30 p.m. Choir rehearsal.

South Church
(United Church of Christ)
Rev. Calvin F. Mutti
Senior Pastor
Norman J. Townsend
Minister of Youth and Christian Education
41 Central St., Andover
FRIDAY: 8 p.m. A.A.
SATURDAY: 2 & 1 Luncheon.
SUNDAY: 9:15 a.m. Sunday School for all ages; 10:30 a.m. Worship, child care; 11:30 a.m. Fellowship Hour; 7 p.m. Senior High Pilgrim Fellowship.
MONDAY: 9:30 a.m. T.W.I.G.S.; 7:30 p.m. Agoraphobics.
TUESDAY: 6:30 p.m. Board of World Service; 7:30 p.m. Handbells; 8 p.m. Ping Pong.
WEDNESDAY: 6:30 a.m. Women's Group, Men's Group; 9:30 a.m. Bible Study, Women's Bible Study; 12 noon Lenten Service at United Presbyterian Church in Lawrence; 4 p.m. Cherub Choir; 7 p.m. Boy Scout Troop 73; Junior High Pilgrim Fellowship.
THURSDAY: 4 p.m. Carol Choir; 7:30 p.m. Choir.

United Methodist

Ballard Vale United Church
(United Methodist and United Church of Christ)
23 Clark Road, Andover
Rev. Susan Morrison
Pastor
SUNDAY: The First Sunday of Lent will be celebrated with readings from Dt. 26:1-11, Romans 10:8b-13 and Luke 4:1-13. Sandi Rehe will be the guest preacher. A Lenten Bible Study will be held prior to worship. Breakfast at 8:15 followed by a study on "Women in Allen Lands" based on the biblical chapters of Ruth and Esther. Nancy Kolitz will be the discussion leader. 10:30 a.m. Church school and child care.

First United Methodist Church
57 Peters Street
(Intersection of Rts. 114 & 133)
North Andover, Mass.
James G. Todd, Pastor
SUNDAY: 9:30 a.m. Church School; 11 a.m. Worship.

The North Boston Korean United Methodist Church
244 Lowell Street
Andover (470-0621)
Rev. Sung Kim, Pastor
SUNDAY: 10:30 a.m. Bilingual Worship (Korean & English). All racial backgrounds welcome; Special invitation to adopted Korean-Americans and their families; Nursery provided; Sunday School for kindergarten through high school; Coffee and doughnuts for members and visitors following the service.
WEDNESDAY: 7:30 p.m. Bible Study and Prayer.
FRIDAY: 7:30 p.m. Area class meetings for home Bible Study.
SATURDAY: 9 a.m. Korean and English language classes for children and adults.

Christian & Missionary Alliance

Neighborhood Alliance Church
P.O. Box 190
Andover, MA 01810
Phillip J. Silvia, Pastor
SUNDAY:9 a.m. Sunday School; 10:30 a.m. Sunday Worship at the North Andover Community Center, 33 Johnson St.

Quakers Andover Worship Group

Graham House
Wheeler Street
10:30 a.m. 2nd and 4th Sundays, child care provided.

Introducing the new Mercedes-Benz 190E 2.6. Go out and play.

HERE'S AN INVITATION for people who love to drive. The new 1989 Mercedes-Benz 190 E 2.6 Sedan. With smooth six-cylinder power and a decidedly cleaner, more aggressive profile, inching the 190 E 2.6 toward aerodynamic perfection. Fully independent multilink rear suspension, anti-lock braking and a Supplemental Restraint System with driver's-side air bag are standard safety features. Striking a balance between your yen for roadholding performance and your need for driving peace of mind. The new 190. The serious antidote to humdrum driving.

LIKE NO OTHER DEALERS IN THE WORLD.

TEST-DRIVE THE 190E 2.6 SEDAN AT YOUR AUTHORIZED MERCEDES-BENZ DEALER.

GREAT SELECTION OF

ALL NEW MERCEDES-BENZ!

SMITH MOTOR SALES INC.

455-461 River St., Haverhill, MA

(508) 372-2552 • (508) 372-1242

© 1988 Authorized Mercedes-Benz Dealers

Washington's Birthday Sale Starts Today.

— *Save Thousands* —

Beat The Spring Price Increases.

944/944S

1988 Inventory Sale

944 Turbo

944

(2) Satin Black Metallic/Grey Special Cloth, 5 Speed, 16" Alloys, Sun roof and MORE. Stk. 867/808. **LIST $35,192** .... **$29,995 Del.**

Zermatt Silver/Special Cloth 5 Speed, 16" Alloys. Stk. 872. **LIST $35,192** .... **$29,995 Del.**

Stone Grey/Burgundy Leather Special Cloth 5 Speed, Cruise, Sunroof and MORE. Demo. Stk. 881. **LIST $35,739** .... **$28,500 Del.**

88' 944S 16 VALVE

Guards Red, Black Leather, Limit Slip Cruise, Alarm, Sunroof. Stk. 851. **LIST $41,817** **$34,250**

Zermatt Silver, Black Leather Cruise, Alarm, Sunroof and MORE. Demo. Stk. 821. **LIST $40,259** **$31,500**

Alpine White/Black Leather Cruise, Sunroof, Rear Wiper + + + Stk. 827. **LIST $39,504** **$32,900**

944 TURBO

Alpine White/Burgundy Leather 16" Forged Alloys, Sunroof and MORE. Stk. 813. **LIST $43,110** **$35,500**

911 Targa

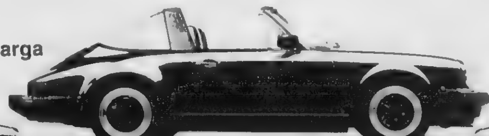

911 Coupe

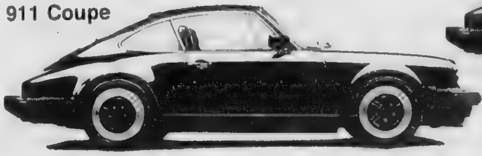

911 Cabriolet

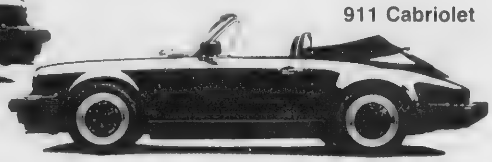

8 In Stock
Available For Immediate Delivery

928 S4

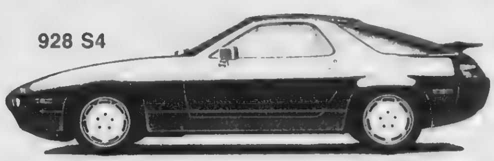

'87 928S4

Grand Prix White/Crimson Red Leather Auto, Sunroof and MORE. Owners Demo./'89 Priced at $79,000. Stk. 241. **LIST $68,436** **$53,150**

☆☆☆☆☆☆☆☆☆☆☆☆☆☆☆☆☆☆☆☆☆☆☆☆☆☆☆☆☆☆☆☆☆☆☆☆☆☆

— *Coming Attractions* —
944 S2 Cabriolet — *Limited Production*
Order Your Choice of Color Today

PORSCHE®

Park Porsche

Northern New England's Largest Volume Porsche Dealer

WE KNOW PRICE SELLS

222 Lowell Street, Lawrence 686-9743

A.E. Park Corp.

Leasing .... **European Delivery**

Healthy Heart

Holy Family Hospital and Medical Center in Methuen and Parkland Medical Center in Derry, N.H., will co-sponsor a program title "Your Healthy Heart: Focus on Prevention" on Thursday, Feb. 23, from 7 p.m. to 9 p.m. at Salem Pediatrics in the Medical Park (Health Stop), 141 Main St., Salem, N.H.

"The two-hour lecture will include such topics as what heart disease is, exploring risk factors associated with the heart and methods of prevention," explains Carolyn Perrault, R.N.

All participants will receive a coupon for a free cholesterol blood test at Parkland Medical Center's laboratory. Coupons will be honored on a walk-in basis for 90 days

INTRODUCING THE ONLY CAR AROUND $25,000 THAT ACTUALLY DRIVES LIKE A BMW.

Today, many car manufacturers promise you BMW performance, in cars that aren't BMW's.

We find this intriguing.

You see, only in the new BMW 325i will you find the power of a 2.5-liter, 168-horsepower engine that's computer-managed to deliver optimum performance.

You should also consider the advantages that a racetrack-refined suspension provides you. And the confidence of four-wheel anti-lock disc brakes, standard.

And later on, this remarkable sports sedan will hold more than sentimental value. Because the BMW 3-Series is legendary throughout the industry for its resale value.

For all of the above reasons, and many more, we invite you to take a test drive in the new BMW 325i at your nearby authorized BMW dealer. The only place that promises you BMW performance and actually delivers.

THE ULTIMATE DRIVING MACHINE.

*Manufacturer's suggested retail price $25,105 for a 1989 325i 2-door. Actual price will depend upon dealer. Price includes dealer prep, destination and handling charges. Price excludes taxes, license and options. © 1988 BMW of North America, Inc. The BMW trademark and logo are registered.

9.9% APR Available On Selected Models

NH'S LARGEST AND ONLY EXCLUSIVE BMW DEALER

TULLEY

BUICK • PONTIAC • GMC TRUCK • BMW

147 DANIEL WEBSTER HIGHWAY, SOUTH NASHUA, N.H. 03061 • MASS. LINE (TOLL FREE) 649-3557

BMW DIRECT SALES LINE (603) 888-2970

REGAN Ford 45 YEARS OF NO GIMMICKS

FINANCING AS LOW AS 4.9% ANNUAL PERCENTAGE RATE

ON THE WORLD'S BEST SELLING CAR

OR REBATE OF $500 CASH BACK

BRAND NEW 1989 ESCORT 2 DR. HATCHBACK

$299 TRADE OR CASH DOWN $148.38 PER MONTH 60 MONTHS NO GIMMICKS

4.9% ANNUAL PERCENTAGE RATE UP TO 24 MONTHS

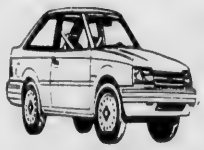

OR $500 REBATE

#13781. Amount financed $7,000, Finance Charge $1,902.80, Deferred Payment Price $9,201.80, Total of Payments $8,902.80, 9.9% Annual Percentage Rate. There are no other charges to buy this car. No gimmicks. You just need good credit. 4.9% Annual Percentage Rate for 24 months.

USED CAR SPECIALS

'85 Escort 2 Dr. #4572. Auto., p/s. $3988	'87 Taurus 4 Dr. Sedan #4414. Air, stereo. $8288	'84 Ranger Pick-Up #4453. Extra clean. $4288
'84 LTD Wagon #4563. 6 cyl., a/c, low miles. $4688	'88 Escort GT #4355. Air, sharp car. $8288	'85 F-150 Pick-Up #4564. Two-tone, must be seen. $5688
'86 Mercury Capri #4497. 5 spd., a/c. $5888	'86 Cougar 2 Dr. #4300. 6 cyl., a/c, two-tone pt. $8588	'85 Ranger 4x4 #4441. 6 cyl., auto., XLT, a/c. $6488
'86 Tempo LX 4 Dr. #4493. Air, 26K miles, stereo. $5988	'87 Thunderbird #4316. Air, stereo. $9588	'84 Bronco II 4x4 #4567. Auto., 38K miles. $7688
'85 Thunderbird #4131. V-8, a/c, stereo. $7588	'86 Crown Victoria LX 4 Dr. #4554. Air, p/l, p/s. $9688	'86 Aerostar Wagon #4418. Only 7K miles, auto. $8788
'85 Crown Victoria Wagon #4570. Air, V-8, 45K miles. $7888	'86 Sable LS Wagon #4421, a/c, cass., p/w. $9888	'86 F-150 4x4 Pick-Up #4431. Plow, auto. $10,988

REGAN Ford

501 BROADWAY, HAVERHILL

373-3878
687-0299
JCT. RTE. 97 & 495

SALES-LEASING-RENTALS-SERVICE-BODY SHOP-PARTS-STATE INSPECTION

1989 Back To Basics

BASICS

292 TRUCKS IN STOCK!

DRIVE ONE HOME TODAY!!!

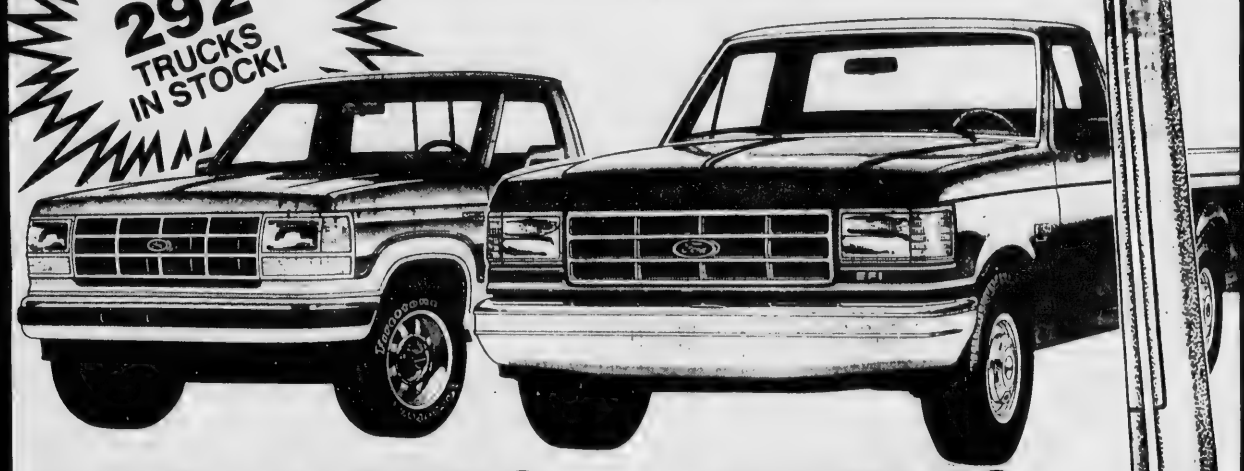

BRAND NEW RANGERS $5988

#3141, #31350, # #31351, #30929
4 available at this price, others available at different prices.

ALSO AVAILABLE
CAB & CHASSIS
4x4s • 4x2s
PARCELS
DUMPS
RACKS
CREW-CABS
SUPER-CABS

BRAND NEW F150 4x2's $8988

#40863, #41467, #41219.
3 available at this price, others available at different prices.

BRAND NEW SUPERCAB RANGERS
FROM $7988
Stk. #'s 30304, 31147, 31144, 31117. 4 available at this price. Others available at different prices.

BRAND NEW F-150 XL 4x2 PICKUPS
FROM $9689
St. #'s 41511,41538. Two available at this price. Others available at different prices.

BRAND NEW F-250 4x2 PICKUPS
FROM $9989
Stk. #'s 41216, 41217, 41332. Three available at this price. Others available at different prices.

BRAND NEW E-150 AND AERO STAR VANS
FROM $9989
Stk. #'s Aerostars 41594, 40559. Two Aerostars available at this price. Stk. #'s 40884, 40788 Two E-150's available at this price. Others available at different prices.

4X4's USED TRUCK SALE 4X2's

'88 RANGER XLT 4x2 KING CAB	'85 RANGER 4x2	'85 F-150 4x2	'85 CHEVY S-10	'87 JIMMY 4x4	'84 F-150 XL 4x4	'86 DODGE CARGO VAN	'87 JEEP WRANGLER	'88 BRONCO XLT FULL SIZE	'84-G10 PICKUP 4x4
7,800 miles, maroon.	Auto., white	Auto, red	With cap, emerald green.	Fully powered, low miles.	Auto, 8 cyl., tuTone	Low, low miles	Auto., blk.	With plow	
$8988	$4985	$5785	$4485	$14,487	$7984	$4986	$7987	$15,988	$7988
#99765-1	#41257-1	#41405-1	#40888-2	#41717-1	#64078-1	#41610-1	#99614-2	#41588-1	#99752-1

THE BIG (617) 944-8000 (508) 658-6800

WILMINGTON FORD

220 MAIN STREET, WILMINGTON ROUTE 38 EXIT 38 OFF ROUTE 93 WEEKDAYS 8 9:30 SAT 9 6:30 SUN 12 6 944-8000 or 658-6800

Bill Deluca's
WILLIAM PONTIAC
"The First Name In Excitement!"
MERRIMACK VALLEY'S ONLY EXCLUSIVE PONTIAC DEALER
We Lease All Makes and Models!
373-2800
503 River St., Rte. 110
HAVERHILL, MA (Exit 49 off 495)

AIRPORT SERVICE OUR SPECIALTY
NO STOPS-NO OTHER PASSENGERS
1 or 2 pass. 35.00 3 or 4 pass. 40.00
WE ALSO DO DELIVERIES OPEN 7 DAYS
DORAN INC. 470-3383

Le Studio de Ballet
2 Dundee Park, Andover 470-1381
Classes for Children & Adults
Director: Margaret Earle

Young Fashions
93 Main St
Olde Andover Village
475-1431
Clothing for Infants, Toddlers, Girls, Boys & Preteens.

Gallery
UPHOLSTERING AND INTERIOR DECORATING
DRAPERIES • SLIPCOVERS
UPHOLSTERY • CARPET •
ANTIQUE RESTORATION
689-0454
Call today for a convenient, no obligation appointment.
Bob Silvaro
Owner

North Andover Interior Design
FULL RANGE OF SERVICE
Designer Discounts of 20%-40%
ON FINE QUALITY GOODS
Inquire About Our "Master Plan." A Look Into Your Future. Our Initial Consultation Is Always Free!
LINDA M. RUSCIO
495 Johnson St., No. Andover
794-3445

WHY PORSCHE AND AUDI ARE SOLD UNDER ONE ROOF
Simple Logic...Ask Us At
PARK
PORSCHE + AUDI, Inc.
222 Lowell St. Law. 686-9743

A MEMBER OF THE SEARS FINANCIAL NETWORK
COLDWELL BANKER
68 Park Street
ANDOVER, MA 01810
475-8543

Judith B. Pinney
INSURANCE AGENCY
"Personalized Service"
• Home • Auto • Life
• Health • Business
89 No. Main St.
Andover
475-5184

THE MAIL ROOM
• Complete Packing & Shipping
• Packing Supplies (Boxes-Padding Tape, Etc.)
• Mail Box Rental • Secretarial Services
• Fax • Gift Wrapping • Copies
• Stamps • Bulk Mailing
470-2001
FAX 1-508-470-1960
9 Bartlet St., Andover
Across From Park Village

BUSINESS PROFILES

Diane Juknavorian with party decorations

The Party Connection

This family business is owned and operated by Diane Juknavorian, Cindy Parnagian and their mother Polly Parnagian. The Party Connection is unique in that they have a complete party goods boutique on the premises, in addition to their catering service. They carry supplies for any occasion, including paper products, party favors, joke gifts and invitations. The largest inventory of pinatas in the Merrimack Valley may be found here. Balloons of every description are available, including custom printed varieties. The Party Connection is currently featuring a large selection of supplies with a Valentine theme. They are also assembling their display of St. Patrick's Day decorations. For both holidays they carry table and home decorations and paper products.

The Party Connection carries everything needed for a party! An initial phone call can put in motion a plan for any type festivity imaginable. They are available to assist you from planning the menu to clean-up, or any combination of these services needed.

The Party Connection would like to teach you the fine art of entertaining. They can provide complete party services, from candlelight dinners for two at home to an elaborate extravaganza or corporate function. A full range of specialty foods, including gourmet, haute cuisine and New York deli spreads are available. They will assist the customer to "do your own thing."

The Party Connection will work within your budget, whether modest or extravagant. Service of china, crystal and flatware may be included. Serving people are available to assist you. Let them allow you to be a guest at your own party.

The Party Connection has been located at 460 Prospect Street, Methuen, for five years. Telephone: (508) 686-6331.

R. C. Bernal

J.B. DOHERTY
12 Bartlet St.
470-1200
RELO

Serving The Andovers
Century 21
THE HUNT AGENCY INC.
Rtes 125 & 133
NORTH ANDOVER
688-4868
FREE MARKET ANALYSIS
IN HOUSE REAL ESTATE ATTORNEY
& C.P.A. AVAILABLE FOR FREE CONSULTATIONS

ACE UPHOLSTERY
FOR ALL YOUR UPHOLSTERY NEEDS
683-2542
Pickup & Delivery
Free Estimates
164 So. Union St., Law

COMPLETE ONE STOP GARDEN CENTER
•FLOWERING & SHADE TREES
•SHRUBS •TOOLS •SOILS •FERTILIZERS
•GRASS SEEDS •ANNUALS •PERENNIALS
•CEMENT STATUARY •INDOOR FOLIAGE PLANTS
COMPLETE FLORAL DEPT
New Englands
Nurseries & Garden Centers
592 MERRIMACK AVE.
RTE. 110, DRACUT 458-6201

INEX AIRPORT LIMO
Servicing "The Andovers" and Surrounding Communities
DOOR TO DOOR SERVICE
5 A.M. - 12 A.M.
PACKAGE & COURIER SERVICE
475-5462

Permanent Waves
UNISEX SALON
JUDY DeLUCA, Proprietor
INTRODUCING:
SUSAN SIMARD, Makeup Artist
formerly of Merle Norman
Tues.-Sat. 9-5, Eves. by appt.
315 East Haverhill St., LAWRENCE
975-2134

Graham's Decorating Center
Coordinating Wallpaper, Paint & Custom Window Treatments
581 Chickering Rd., No. Andover
Home Consultations By Appm't 685-4870

Andover Family Chiropractic
5 Andover Street, Andover
Next to Rose Glen Ice Cream
474-0836
Dr. Christopher Stucchi

Andover's Casual Wear & Accessory Headquarters
diamonds
3rd Floor
12 Main Street
(Above Scanlon Hardware)
Andover 470-1415

NAZARIAN'S
Jewelers of Distinction
Complete Watch and Jewelry Repair Service
35 Main St., And 475-8202
327 Essex St., Law 682-1892

Bel-Air UPHOLSTERING & DRAPERIES
• Tufting specialists
• Quality work
Mrs. Rogeanne Purdy, Prop
195 Andover St., Andover / 470-0388
UPSTAIRS

Creative Buffets
By John Capriole
"Catering to your desires"
ALL OCCASIONS
34 Brookfield St.
Lawrence
689 3055

CASH
FOR YOUR JUNK CARS & LATE MODEL WRECKS
RADIATOR REPAIRS
LEO J. COUTURE & SONS
687-9527
54 Medford St., Lawrence
AIR CONDITIONER SERVICE
GAS TANKS, HEATERS REPAIRED
24 HR. TOWING • 686-5884
NO JOB TOO BIG OR TOO SMALL

EVERYTHING IN SPORTS
Red Harris SPORTING GOODS Inc.
92 Main St., Andover
475-7176

PETRO'S
A Seafood Deli
Purveyors of Select Seafoods & Gourmet Lunch Entrees, Soups & Sandwiches!
Monday thru Saturday 9 A.M. - 7 P.M.
POST OFFICE AVE.
ANDOVER
475-1522

ROBERT F. SALAMANCA PAINTING & DECORATING Inc.
We've Built Our Reputation on Quality & Excellence
• INTERIOR & EXTERIOR • RESIDENTIAL
• COMMERCIAL • INDUSTRIAL • FULLY INSURED
FOR FREE ESTIMATE
688-4285

ANDOVER AUTO BODY
• Collision & Frame Repairs
• Expert Auto & Truck Painting
• Licensed Appraisers
307 Clark St.
North Andover
681-8884

NEW PERSPECTIVES personnel
Professionals in the Placement of Permanent and Temporary Office Personnel
20 Post Office Ave.
Andover, Ma.
475-7988

ALUMINUM AGE, INC.
Vinyl or Aluminum Siding
• TRIM COVERAGE
• GUTTERS
• INSULATION
• PORCH ENCLOSURES
• ADDITIONS
• ROOFING
HARVEY INSULATING WINDOWS & DOORS
Replacement Windows
Call or Visit Our Office & Showroom
170 Main St. No. Reading
664-5475

KAMPUS KUTS
haircutting & styling
Walk-In Service or 470-1544 for Appt
Chapel Ave., Andover
At The Andover Inn (Lower Level)
Mon. thru Sat. 9-5

Frames UNLIMITED
You name it..we'll frame it.
Hours Tues Wed Sat 10-5 thurs & Fri 10 8
—CLOSED SUNDAY AND MONDAY—
Shawsheen Plaza ANDOVER 470-0432

THERESA (MANZI) AMORE
CERTIFIED HEARING AID CONSULTANT
• ALL IN THE EAR HEARING AID
FREE HEARING TEST
FREE HOUSE CALLS MADE
101 Amesbury St., Rm. 108
682-4730

...so the big boys won't play ball with you...
BEFORE YOU BUY A NEW DODGE or Similar CHRYSLER-PLYMOUTH
SEE US - WE'LL PLAY BALL WITH YOU.
TOM MANZI DODGE Inc.
Cnr. Merrimack St. & So. Broadway
LAWRENCE 683-9591

ELM STREET AUTOMOTIVE
9 LUPINE RD., ANDOVER
475-5873
Complete Auto Repairing
24 HR. TOWING & ROAD SERVICE
FOREIGN CARS OUR SPECIALTY

Century 21
McASKILL
CALL US TODAY FOR A FREE HOME APPRAISAL!
VISIT OUR NEW FACILITY AT 125 MAIN ST., ANDOVER, MA.
470-0094
"Put your trust in Number One."
INDEPENDENTLY OWNED AND OPERATED

CLARK
CHRYSLER - PLYMOUTH
273 South Union St
Lawrence, Massachusetts 01843
Open Evenings
688-6053

ANDOVER PHOTO
ON PREMISES
ONE HOUR COLOR PROCESSING
COLOR ENLARGEMENTS
B&W CUSTOM LAB
PASSPORT PHOTOS
STUDIO SERVICES
27 BARNARD STREET 475 1452

Bardetti VOLKSWAGEN
915 So. Main St., Haverhill, Mass.
687-0696 374-0711
SALES: Mon thru Fri 'til 9 Sat 'til 5
SERVICE: Mon thru Fri, 7 30 to 5 30
Wed Evenings until 9
BODY SHOP: Mon thru Fri 7 30 to 5 30

Clifford Jewelers
109 Main St.
North Andover, MA
682-4653
Custom & Repair Work Our Specialty

NO. ANDOVER AUTO BODY
374 OSGOOD ST. 683-6000
Complete body and frame repairs on all foreign & domestic cars.
State licensed appraisers and insurance specialists.
Our reputation speaks for itself!

Afarian Oriental Rugs
QUALITY RESTORATIONS
REWEAVING • REPAIRING
HANDWASHING
BUYING & SELLING
Appraisals for Insurance
Estate & Individuals
18 Waverly Road
No Andover, MA 01845
688-1717
470-1334

BUSINESS PROFILES

l. to r. John Haginicolas, Niki Haginicolas, Steven Haginicolas, Bill Antoniadas and Goldy Panacopoulos

King's Subs

Currently King's Subs is offering daily lunch specials consisting of a different sub daily at a special price. They are also continuing their pizza special of buying any three pizzas and getting one small plain pizza free.

Owners Steve and George Haginicolas, assisted by their mother, Niki, offer an extensive menu consisting of forty different subs and thirteen pizza choices. Spaghetti, seafood plates, hamburgers, salads and souvlaki round out the menu. The delicious baklava is made by Niki Haginicolas. All items are available for take-out. The food is homemade daily on the premises.

King's Subs continues to deliver pizzas, subs, seafood, and pastas. This is truly good news for the Andover area. The students at Phillip's Academy and Merrimac College frequently use this service. They will deliver anything on the menu between 2:00 p.m. to 5 p.m. and 7:00 p.m. to 9:00 p.m. daily.

They are open seven days a week from 11:00 a.m. to 10:00 p.m. King's Subs is located at 11 Bartlet Street, just one block off Main Street (Route 28) between Barnard Street and Chestnut Street, in Andover. To call ahead for faster service, call 470-1850. *R.C. Bernal*

HILDA'S HAIR STYLIST
SHAWSHEEN PLAZA ANDOVER
• BLOWDRYING • PERMS
• COLORING
Walk In Service
475-2531
Open Mon. thru Sat.
Thurs. & Fri. Eves. til 9

GOLF U★S★A
America's Finest Off Course Specialty Shop
A Comprehensive Golf Center...
At Golf USA Our Customer is #1
STADIUM PLAZA, So. Lawrence
Rte. 114 at 495
(Across From Showcase Cinemas)
688-9914
MW 10-8 Th S 10-9 Sun 12-5

DEPOT HOUSE OF PIZZA
• PIZZAS • SPAGHETTI
• HOT GRINDERS
• GREEK SALADS
53 Essex St.
Andover
475-0055

ANDOVER HOCKEY SHOP
Shawsheen Square 475-7474
• ALL SPORTS •
LaCrosse, Hockey, Baseball, Softball, Football, Basketball, Tennis & Golf, TEAM SUPPLIES
Hrs 10-6 Daily
Sat 9-5

New Bodies by SlenderQuest
TONING & TANNING SYSTEMS
• Wolff Tanning Beds
• Clay Body Wraps
Main St., Messina's Shp. Plaza
North Andover 688-8040

ANDOVER PLUMBING & HEATING
Repairs & Remodeling
475-5121 685-8383
Lic. No. 6739

King's Subs
There's A Meal In Every Sub
• SUBS - OVER 40 DIFFERENT TYPES
• PIZZAS - 14 VARIETIES
• SEAFOOD • PASTA
• MEAT PIES • GREEK SALAD
• SPINACH PIES
11 Bartlett St., Andover • 470-1850
Open Daily 11 a.m. to 10 p.m.

Florist
Fresh, Dried & Silk Flowers for all occasions.
Daily Deliveries Available To Local Hospitals & Funeral Homes
24 Chestnut St. Andover
475-8593
475-8855

A&A PHOTO
QUALITY ONE HOUR PHOTO FINISHING
1 HOUR FINISHING
Willow Tree Place
733 Turnpike St. Rt 114
No Andover
975-2576
MICHAEL F. GOSSELIN, PRESIDENT

STANLEY'S AUTO RADIATOR
• RADIATOR AND GAS TANK REPAIRS
• COMPLETE HEATER CORE SERVICE
21 Water St., Rear, Lawrence
975-3037
STANLEY A. NARTIFF
Certified Mechanic

ARO BUILDING and DEVELOPMENT
NEW CONSTRUCTION, REPAIRS, ADDITIONS
475-9262
8 Haverhill St., Andover

SUTTON TRAVEL SERVICE, Inc.
Merrimack Valley's Most Experienced Travel Agent International and Domestic Tours, Cruises & Resorts Free Consultations
237 Essex St., Law. 686-9521
141 Main St., N. And. 687-3007

O'BRIEN
The Home Improvement Specialists
617-851-5339
The O'Brien Company Inc., Tewksbury

MORTGAGEE'S SALE OF REAL ESTATE

By virtue and in execution of the power of sale contained in a certain mortgage given by David T. Simpson and Joan A. Simpson, Trustees of Lemon Tree Realty Trust to Growth Mortgage Co., Inc. dated April 19, 1985, and recorded with Essex County Registry of Deeds, Book 1958, Page 153, of which mortgage the undersigned is the present holder, for breach of the conditions of said mortgage and for the purpose of foreclosing the same, will be sold at public auction at 10 a.m. on the fifteenth day of February, 1989, on the mortgaged premises now known as and numbered 38 High Street, Andover, Essex County, Massachusetts, all and singular the premises described in said Mortgage:

A certain parcel of land with the building thereon situated in said Andover, Essex County, Massachusetts and bounded and described as follows:

Beginning at the Southeast corner of the driveway on High Street and running westerly on face wall by land now or once of the H.R. Wilbur Estate one hundred twenty-six (126) feet six (6) inches; thence turning and running southerly by lands now or once of H.R. Wilbur Estate, Caroline C. Wilbur and Catherine Roche or Murphy; one hundred fifty-one (151) feet; thence turning and running westerly by lands now or once of B. Rogers and J.W. Barnard Estate, one hundred sixteen (116) feet and six (6) inches; thence turning and running northerly by lands now or once of Crowley, Sullivan, Hannon, Donovan, Collins and James Haggerty Estate, two hundred ninety-six (296) feet, more or less; thence turning and running easterly by land now or once of J.W. Barnard Estate, one hundred twenty-two (122) feet more or less; thence turning and running southerly by lands now or once of J.W. Barnard Estate, Sweeney and Caroline C. Wilbur, one hundred twenty-four (124) feet; thence turning and running easterly one hundred twenty-five (125) feet more or less by land now or once of said Caroline C. Wilbur to said High Street; thence turning and running southerly by said High Street, seventeen (17) feet to the point of beginning.

The above described premises are conveyed subject to a right of way to the abuttors on the North and South side ofthe said driveway so far as their land extends.

For title see Deed recored in Essex County Northern Districe Registry of Deeds in Book 1729, page 280.

Said premises will be sold subject to as above and to all restrictions, easements, improvements, outstanding tax titles, municipal or public taxes, assessments, liens or claims in the nature of liens, and existing encumbrances of record, if there be any, and all encumbrances of record which are prior to said mortgage.

Ten Thousand ($10,000.00) Dollars will be required to be paid in cash or by certified or bank treasurer's or cashier's check by the purchaser at the time and place of sale as earnest money to be held at the option of the mortgagee as liquidated damages for any breach by the buyer. The balance is to be paid in cash or by certified or bank treasurer's or cashier's check within thirty (30) days thereafter to be deposited in escrow with the firm of Kaye, Fialkow, Richmond & Rothstein at 100 Federal Street, Boston, Massachusetts 02110. The deed is to be delivered within thirty (30) days from the date of sale.

Other terms, if any, to be announced at the sale.

GROWTH MORTGAGE COMPANY, INC.
holder of said mortgage
Chestnut Hill Plaza
1244 Boylston Street
Chestnut Hill, MA 02167
Robert M. Muscaro, Loan Officer
Telephone (617) 734-5119

Peter Wittenborg
Attorney for Mortgagee
Kaye, Fialkow, Richmond & Rothstein
100 Federal Street
Boston, MA 02110
Telephone (617) 482-6800

January 19, 26; February 2 & 9, 1989

TOWN OF ANDOVER
BOARD OF HEALTH

A public hearing will be held by the Andover Board of Health in the Second Floor Conference Room, Town Offices, Bartlet Street, Andover, on Monday, February 13, 1989 at 8:00 p.m. in accordance with the provisions of MGL Chapter 111, Section 31, for the purpose of reviewing the proposed REGULATIONS FOR SWINE. Copies of the proposed regulations are available at the Department of Community Development and Planning, Health Division Office, 1st Floor, Town Offices, Bartlet St. between 8:30 a.m. and 4:30 p.m. Monday thru Friday.

By: Douglas M. Dunbar
D.D.S
Chairman
Andover Board of Health
February 3, 1989

February 9, 1989

TOWN OF ANDOVER
BOARD OF HEALTH

A public hearing will be held by the Andover Board of Health in the Second Floor Conference Room, Town Offices, Bartlet Street, Andover, on Monday, February 13, 1989 at 7:30 p.m. in accordance with the provisions of 105 CMR 850 and 310 CMR 15.24, The State Sanitary Code and State Environmental Code respectively. The purpose of such hearing shall be to afford all parties at interest in the matter of a defective Subsurface Sewage Disposal System (septic) at Colonial Condominiums Buildings #10A, 10B, 20, 30A, 30B, 40, 50, 60, Colonial Drive to be heard relative to an "ORDER" of the Andover Board of Health issued on January 15, 1989.

By: Douglas M. Dunbar
D.D.S
Chairman
Andover Board of Health
February 3, 1989

February 9, 1989

TOWN OF ANDOVER
BOARD OF HEALTH

A public hearing will be held by the Andover Board of Health in the Second Floor Conference Room, Town Offices, Bartlet Street, Andover, on Monday, February 13, 1989 at 7:00 p.m. in accordance with the provisions of MGL Chapter 41, Section 81U, the Subdivision Control Law, for the purpose of reviewing the proposed Subdivision Definitive Plan entitled "DEARBORN LANE - WASHINGTON PLACE" as filed on January 5, 1989 by Paul Bruk, Trustee of Elm Street Development Trust.

By: Douglas M. Dunbar
D.D.S
Chairman
Andover Board of Health
February 3, 1989

February 9, 1989

COMMONWEALTH OF MASSACHUSETTS
PROBATE COURT
Essex, ss.
Docket No. 88P2619-G11

To all persons interested in the estate of **James D. Platt** of Andover in said County, mentally ill person.

A petition, as amended, has been presented to said Court for license to sell at private sale certain real estate of said person for investment.

If you desire to object thereto you or your attorney should file a written appearance in said Court at Salem before ten o'clock in the forenoon on the thirteenth day of February 1989, the return day of this citation.

Witness, Thaddeus Buczko, Esquire, First Judge of said Court, this eighteenth day of January 1989.

John F. Burke
Register
January 26, 1989
Febuary 2 & 9, 1989

The church of Monte Cassino in Kentucky is the smallest church in the world. It accommodates only three people at a time.

About 25 percent of the calories in the diet of most Americans are in the form of fat.

ANDOVER
CONSERVATION
COMMISSION
ANDOVER,
MASSACHUSETTS
NOTICE OF
PUBLIC MEETING
WETLANDS PROTECTION
ACT as Amended
CHAPTER 131,
SECTION 40, M.G.L.

A public meeting under the Massachusetts Wetlands Protection Act, M.G.L. 131, S. 40 will be held by the Andover Conservation Commission on Thursday, February 16, 1989 commencing at 7:45 p.m. in the third floor conference room of the Andover Town Offices, 36 Bartlet Street, Andover on the following projects:

7:45 p.m.

1. A Request for Determination filed by **Thomas J. Piekarski** for a project located at **Lot 6 Wildrose Drive.** This project consists of the construction of a single-family residence with appurtenant grading and utilities;

2. A Request for Determination filed by **Eileen J. Mahan** for a project located at **34 Lowell Street.** This project consists of the construction of an in-ground swimming pool;

3. A Request for Determination filed by **Joseph Carr** for a project located at **Lot 16 Colonial Drive.** This project consists of the construction of a single-family residence with appurtenant grading and utilities;

8:25 p.m.

4. A Request for Determination filed by **Colin Ahern** for a project located at **Lot 8 Fairway Drive.** This project consists of the construction of a single-family residence with appurtenant grading and utilities;

8:35 p.m.

5. A Request for Determination filed by **William S. MacLeod, P.E. on behalf of Wynwood Associates** for a project located at **Powers Road and Carter Lane.** This project consists of the construction of single-family residences with appurtenant grading and utilities on Lots 1, 2, 4 & 5 Powers Road and Lots 22, 23, 25, 29 & 30 Carter Lane.

Plans for these projects together with the tentative decision may be seen at the Conservation Offices, 36 Bartlet Street, Andover.

Robert A. Pustell
Chairman
Andover
Conservation Commission
February 9, 1989

Down The Years

(Continued from Page 42)

has been investigating the matter thoroughly since its preliminary recommendation that both North and West Center schools be closed. In dropping the West Center suggestion, the subcommittee mentioned the far-below-capacity enrollment at Shawsheen and Indian Ridge. "Because of the limitations of bus facilities, to close the West Center school, would make for a greatly lengthened school day for those children. We do not believe that the equipment in the Indian Ridge schoolhouse nor the budget savings which could be made by closing the West Center school would compensate for the lengthened school day. However, the sub-committee should be content to continue a one room school house in the North District.

On Saturday night at 8:15 Lotte Goslar, hailed as "the greatest dance mime of today," will appear at Abbot Academy in an entirely original program of dances. Dr. Russell Potter of the Insitute of Arts and Sciences of Columbia University, said of her, "Lotte Goslar is without doubt one of the greatest mimes of this generation. One reason for the preeminence is that she always places the main emphasis upon her dancing and not upon the miming. In other words, she is a very fine artist, and no mere clown, no mere entertainer. Her dances portray life, vividly, frankly, and honestly and always with a subtle realization of the pathos and tenderness that is at the basis of all comedy."

Last week the school board included in its budget an item of $3,000 for the renovation of the Bradlee school basement and toilet facilities; Tuesday night the board gasped as architect Perley F. Gilbert presented final plans, the total cost of which would be $6,124. However, Mr. Gilbert stated that some things could be left out, and the board finally decided to leave the item at $3,000.

25 Years Ago — February 1964

About half of the eligible residents of Ballardvale have so far asked to have their mail delivered at home, according to Postmaster Francis J. Mooney. The remainder get their mail at the Vale substation. Home delivery started in the Vale recently, when the station there came under the Andover office after many years as a separate Post Office. The area's new mailman is Brian P. O'Connor.

Land takings between Lowell Street and Haggett's Pond, to help protect the watershed and provide access from the street to the pond, have been voted by the Selectman.

Consulting Engineers Camp, Dresser and McKee were the targets of a few comments Monday night, as the Selectman heard a detailed report on bids for installation of pumping equipment in the Riverina Road sewer station.

The low bid was $64,980 from the R. W. Jones Electrical Co. Town Manager Thomas E. Duff said the engineers have approved the firm, and that this decision will be submitted to the government this mid-week.

10 Years Ago — February 1978

Two bus drivers decided it was too slippery to drive last Wednesday after a nighttime snow fall, another slid off Ballardvale Road, and finally, afternoon kindergarten was cancelled to give the roads a little longer to dry off. Parental reaction generally seemed to favor the drivers' actions, but Supt. Kenneth R. Seifert reminded parents this week that in the final analysis, they're really the ones responsible for deciding whether the roads are safe or not.

One veteran driver had turned around halfway through his high school-junior high route, feeling the roads were too slippery. Another drove only his early route before turning back, and a third slipped off a hilly section of Ballardvale Road.

Police Log

(Continued from Page Four)

Thursday, Feb. 2—Tires slashed at 7 Andover St., 7:05 p.m.

Friday, Feb. 3—Vandalism at 35 Hearthstone Way., 3:50 p.m.

Monday, Feb. 6—Vandalism to post office, 13 Stevens St., reported, 11:52 a.m.

Stolen Cars

Wednesday, Feb. 1—A Jaguar XJ6 stolen at 319 South Main St., 10:50 a.m.

Saturday, Feb. 4—A red Pontiac Trans Am, 12:28 a.m.

ars
2)

s Ago — February 1964
half of the eligible resi-
f Ballardvale have so
ed to have their mail de-
at home, according to
ster Francis J. Mooney.
nainder get their mail
Vale substation. Home
started in the Vale re-
when the station there
nder the Andover office
ny years as a separate
fice. The area's new
n is Brian P. O'Connor.
akings between Lowell
nd Haggett's Pond, to
tect the watershed and
access from the street
nd, have been voted by
etman.
ting Engineers Camp,
and McKee were the
of a few comments
night, as the Select-
rd a detailed report on
nstallation of pumping
nt in the Riverina
ver station.
v bid was $64,980 from
. Jones Electrical Co.
nager Thomas E. Duff
engineers have ap-
ne firm, and that this
will be submitted to
nment this mid-week.

Ago — February 1978
us drivers decided it
slippery to drive last
y after a nighttime
another slid off Bal-
Road, and finally, af-
kindergarten was
to give the roads a
er to dry off. Parental
generally seemed to
drivers' actions, but
neth R. Seifert re-
arents this week that
al analysis, they're
ones responsible for
whether the roads are
.
eteran driver had
und halfway through
school-junior high
ing the roads were
ry. Another drove
early route before
ack, and a third
f a hilly section of
e Road.

Andover St.,

Hearthstone

t office, 13

stolen at 319

s Am, 12:28

Harvest of Homes Inc
156 Pleasant St.
North Andover
682-8835
RON LANDRY
GRI,CRS

GIANT Glass Co., Inc.
AUTO GLASS SPECIALISTS
Free Mobile Service
688-8211
1000 Osgood St. (Rte. 125) No. Andover

VALENTINE REALTORS
3 Main St., Andover Ma
470-0707
We Got RESULTS!
Let Us Put A Sold Sign On Your Home • Call TODAY

LARKIN LAWNMOWER SERVICE, INC.
Simplicity Tractors
Snapper Mowers
Lawnboy Lawn Mowers
Bunton Mowers
Arctic Cat Parts
Ariens Snow Blowers
Locke Power Mowers
Jonsereds Chain Saws
McCulloch Chain Saws
3 Washington St., Rte 62 NORTH READING
944-0289
664-4100

jim Witt
"MERRIMACK VALLEY'S LARGEST PONTIAC-GMC DEALER"
PONTIAC • SALES GMC TRUCKS
• 5 STAR SERVICE
Jeep EAGLE • PARTS American Motors
• MODERN AUTO BODY SHOP
• LEASING and RENTALS
458-4671
1365 MIDDLESEX ST., LOWELL

IF YOU ARE INTERESTED IN A PROFILE ON YOUR BUSINESS CALL 475-1943 FOR INFORMATION.

HAPPY TAILS
DOG & CAT GROOMING
7 Lupine Rd.
Andover
475-6860

Threads of IRELAND
FASHION IMPORTS
24 Chestnut St.
Andover
The Most Fashionable Import Shop in Town
474-0780

Reynolds & Markham
the Twig and the Ivy
present perfect
gifts - french paisley fabrics
appointments
96 Main St., Andover, MA
(508) 475-4931

BUSINESS PROFILES

Owner Tina LaCreta bathing Spunky, a lhasa apso

Happy Tails

The winter months are an excellent time for a longer, fuller trim on your pet. With regular professional grooming, you'll guarantee the pet's continued good health. When professionally maintained during the winter your pet will not need a therapeutic "clip down" in the spring. Foot care is of primary importance during the winter. Toe nails are trimmed to prevent cracking and the hair is removed from foot pads to prevent snow, ice and irritating road salt accumulation.

What does a typical day for your pet consist of at Happy Tails? The first thing on the agenda is a bath. Owner Tina La Creta baths all the pets who have appointments for the day. By noontime she starts to dry each one individually and clip or scissor cut, trim toenails and clean ears when necessary. When all this is completed, Tina takes the animal for a walk, after which it is time to call the owner to pick up his happy, well groomed pet. Each customer is afforded special care, adequate time and individual attention.

Happy Tails offers a nail trimming walk-in service for $5.00. Tina sends out reminders when it is time for your pet's next appointment.

Tina La Creta is a member of the Massachusetts Association of Dog Groomers. She attends seminars regularly to remain current and learn the latest trends in grooming, obedience and health concerns for her clients.

Happy Tails is conveniently located at 7 Lupine Road, Andover. Hours are Monday through Saturday from 8:00 to 5:00. Telephone: 475-6860.

R.C. Bernal

VOLVO AT EXIT 35 ON RTE 128
128 Sales Inc.
EXCLUSIVE VOLVO SERVICE DEPARTMENT
(617) 944-6835
944-6960

NORTH SHORE LIMOUSINE of Lawrence
WEDDINGS • AIRPORT SERVICE • CORPORATE USE • NIGHT ON THE TOWN • PROMS
685-6655

I. T. ROBERTS AUTO BODY
Prompt & Courteous Service
All Makes & Models
Foreign & Domestic
11 Blanchard St. Lawrence
685-7677

LANGFORD SEAFOOD
Fresh Fish Daily
Lobster Packed For Travel
FRIDAY ONLY TAKEOUT – FISH & CHIPS CLAMS SCALLOPS ONION RINGS
COMPLETE SELECTION OF READY MADE ENTREES
229 So. Union St., Law.
688-8141
682-3791

The Party Connection
CATERING, PARTY SUPPLIES and BALLOONS
686-6331
460 Prospect St., Methuen
CINDY PARNAGIAN
DIANE JUKNAVORIAN
Tues.-Sat. 10-5:30

DYNASTY GOLD AND FINE JEWELRY
DIAMONDS (LOOSE OR SET)
• Top Quality • Low Prices
• Tennis Bracelets, Rings, Earrings
• Wide Selction of 14K Jewelry
• Free Ring Cleaning, Prong Inspection, Appraisals
1875 MAIN ST., RT. 38, TEWKSBURY
Across from Tew-Mac Airport
Linda 851-6970 Danny

ROLLING GREEN FITNESS CENTER
• Professional Certified Staff
• Individual Fitness Programs
• Aerobic and Exercise Classes
• Cardiovascular Equipment
• Adonis Universal and Free Weights
• Complete Locker Rooms with Amenities (whirlpools saunas)
311 Lowell St. Andover
475-0438

BEN'S CANTY'S KITCHEN
127 Waverly Rd., No. Andover
686-6991
Famous B.B.Q.
PIZZA and real VEAL CUTLETS
BEN'S CUISINE CATERING
Open 7:30 a.m. - 9:00 p.m. - Mon.-Sat.

VISIT YOUR HALLMARK GOLD CROWN STORE
OAKDALE CARD & GIFT
Oakdale Mall, Rte. 38, Tewksbury
Hallmark
Cards, Gifts, Gift Wrap, Party Goods, Birthday Times
ALSO Candles, Holiday Shopping, Plush Toys, Weddings, etc.
Hallmark GOLD CROWN STORE
851-7790

BUSY BEE ALTERATIONS
• Tailoring & Alterations for Men & Women
• Bridal & Wedding Gowns Made, Altered or Restored
• Leatherwork
37 Farley St., Off Rte. 28, Lawrence
Hrs Mon-Wed 8-5:30
Thurs 8-8, Fri 8-5:30, Sat. 8-1
794-3877

CREATIVE FLOORING
"The Better Flooring People"
• MANNINGTON • ARMSTRONG
• CONGOLEUM • CARPETING
HOURS: MON. thru SAT. 9-5
THURS: EVE. TILL 8
281 Main St. No. Reading
664-0006

KELLEY'S
SEAFOOD & STEAKHOUSE
178 Main St., Rte. 28, No. Reading
All Major Credit Cards Accepted 664-2103
MON., TUES., WED SPECIAL DINNER FOR TWO $13.95
THURSDAY SPECIAL CLAMBAKE $12.95
FRI., SAT. & SUNDAY SPECIALS
ROAST PRIME OF BEEF $14.95
BOILED TWIN LOBSTERS $18.95
SURF & TURF $19.95
8 Oz Sirloin & Boiled Lobster

Baskets by Marie
GIFT AND GOURMET BASKETS FOR ALL OCCASIONS
VISA SHIPPED ANYWHERE VIA UPS Corporate Accts Welcome LOCAL DELIVERIES MasterCard
682-5233

The Studio with the Personal Touch..
James Richards PHOTOGRAPHY
182 Parker St., Rte. 114, Lawrence
685-6636
Jim Maimone Rick Groleau

Dominick's
CHAUFFEURED LIMOUSINE SERVICE
WEDDINGS, PROMS, NIGHT ON THE TOWN, AIRPORT TRANSPORTATION SPECIAL OCCASIONS
182 Parker St. Rte. 114 Lawrence
689-3850

DRAPERY ■ FURNITURE
CARPET ■ WALLCOVERING
■ Shop at Home
■ Complete Design Service
■ Free Consultation
■ Residential & Commercial
475-7450 Connie Ahern
BROUGHT TO YOU BY DECORATING DEN®
Decorating Den

RE/MAX preferred inc
686-5300
451 Andover St., No. Andover, MA 01845
An Independent Member Broker

Dennis' Beauty Shoppe
200 Osgood St., No. Andover
683-2279

INTERESTED IN A PROFILE ON YOUR BUSINESS: CALL: 475-1943 FOR INFORMATION

CLASSIFIED • REAL ESTATE

Octopi are smarter than any fish and are thought by some experts to be as intelligent as cats.

J.R. PAINTING
INTERIOR & EXTERIOR
& PAPER NEEDS
FREE ESTIMATES
REFERENCES
FULLY INSURED
686-1271

TIMBERLINE
CONTRACTING, INC
• REMODELING • REPAIRS • ADDITIONS
• HOME IMPROVEMENTS • ROOFING & GUTTERS
• DECKS & SHEDS
NO JOB TOO SMALL
(617) 658-5962

REMODELING REPAIRS

STEPHEN C. MORIN
CARPENTER

(508) 475-5997 DAYS
(603) 642-8248 EVES.

C. Lincoln Giles & Son
d/b/a Realty Concepts

Combined 70 Year Experience
Remodeling
Any Size Jobs

683-5938

Fully Insured — All Work 100% Guaranteed
Quality Work at an Affordable Price

Paradis Electric Inc.

Commercial • Industrial • Residential

Accurate Free Estimates
for the
Home, pool, office shop or warehouse
You'll get the most for your money

Excellent References Available

685-3892

Masters License Nos
MA 11804A
NH 7909R

NORTH ANDOVER EXCLUSIVE

STRIKING 8 ROOM HIP ROOF COLONIAL ready for your final touches! Well situated on 3 plus acres overlooking pond in executive area! Formal fireplaced living room, large eat-in kitchen, marvelous 26 x 16 fireplaced family room, 2½ baths, laundry area, 4 bedrooms, covered deck, plus open deck, 2 car attached garage. OUTSTANDING!!! **$350,000**

NIFTY 1 bedroom condo at Balmoral. **$104,900**

BURKE REAL ESTATE NORTH ANDOVER
REALTOR® — EQUAL HOUSING OPPORTUNITY
682-2416 687-3002

HELP WANTED

INTERESTED IN A CAREER IN REAL ESTATE?

Call Alexander Hamilton
for a confidential interview.

A member of the Sears Financial Network
COLDWELL BANKER
COLDWELL BANKER
68 PARK ST.
ANDOVER, MA 01810
CALL 475-8543
America's Largest Full-Service Real Estate Company

HOME HEALTH AIDES
NURSE'S AIDES — HOMEMAKERS

Earn up to $8/hour and work the days and shifts you want!
THE VISITING NURSES offers you the training, support, schedule, salary and benefits you deserve!

Call Amy today at 729-7600
Equal Opportunity Employer
41 Highland Avenue, Winchester 01890

HELP WANTED

Teacher's aide. Great mother's hours. Multi-handicapped children ages 18 months to 7 years. 8:30 a.m. - 2:30 p.m., Monday thru Friday.

Call Bonnie Langendorfer at the Professional Center for Handi-capped Children.

Call 475-3806

Physical therapist, RPT., Speech therapist, CCC for Early Intervention Program.

Serving high-risk babies birth to 3 years of age. Interdisciplinary team, full or part time.

Call Mrs. Levine at 475-3806, 9 a.m. - 3 p.m.
E.O.E.

Something to sell?

Auto
Real Estate
Boat
Household Items
Antiques
Musical Instruments

Or . . . is it a SERVICE like Painting, Plumbing, Carpentry, Painting, Odd Jobs, Snowplowing, Lessons, Tailoring, Childcare, Housecleaning . . .

WHATEVER YOU HAVE TO SELL, WE CAN HELP YOU SELL IT FASTER.
Place a classified ad for so little, you'll never sell anything without it again.
NO QUESTION ABOUT IT!

Call Our Ad-Taker and We'll Bill You...
It's As Simple As That.

475-1943

1 Week up to 20 words*	**$4.50**	
2 Weeks consecutively*	**$4.25**	each time
3 Weeks consecutively*	**$4.00**	each time
4 Weeks (or till further notice)	**$3.75**	each time

*Words Over 20 - 10¢ each
Items under $100.00, **$6.50** for 3 insertions
★ ★ ★ **Three Stars Centered** above ad **$1.50**

The ANDOVER TOWNSMAN

ANDOVER CONSERVATION COMMISSION ANDOVER, MASSACHUSETTS NOTICE OF PUBLIC HEARING WETLANDS PROTECTION ACT as Amended CHAPTER 131, SECTION 40, M.G.L.

A public hearing under the Massachusetts Wetlands Protection Act, M.G.L. 131, s. 40 will be held by the Andover Conservation Commission on Thursday, February 16, 1989 at 8:15 p.m. in the third floor conference room of the Andover Town Offices, 36 Bartlet Street, Andover on the Request for an Amended Order of Conditions filed by **James J. Curran** for DEQE File No. 90-415, **Baker Meadow Estates**. This proposed project change consists of extension of the drain outlet and construction of a swale. Plans for this project may be seen at the Conservation Office, 36 Bartlet Street, Andover.

Robert A. Pustell
Chairman
Andover
Conservation Commission
February 9, 1989

ANDOVER CONSERVATION COMMISSION ANDOVER, MASSACHUSETTS NOTICE OF PUBLIC HEARING WETLANDS PROTECTION ACT as Amended CHAPTER 131, SECTION 40, M.G.L.

A public hearing under the Massachusetts Wetlands Protection Act, M.G.L. 131, s. 40 will be held by the Andover Conservation Commission on Thursday, February 16, 1989 at 8:30 p.m. in the third floor conference room of the Andover Town Offices, 36 Bartlet Street, Andover on the Request for an Amended Order of Conditions filed by **Coolidge Construction Co.** for DEQE File No. 90-365, **Cobblestone Subdivision (formerly known as Foxwood Subdivision)**. This proposed project change consists of lot line changes. Plans for this project may be seen at the Conservation Office, 36 Bartlet Street, Andover.

Robert A. Pustell
Chairman
Andover
Conservation Commission
February 9, 1989

ACADEMY AREA
$195,000

CHARMING VICTORIAN on a 30,000 + square foot lot with mature landscaping. Features: Living room - Dining room - Modern, Eat-in kitchen - 3 bedrooms - Modern Bath. Detached Garage. **Exclusive**

HEWITT REALTORS
3 Main Street, Andover, Mass.
MLS 475-0973
HEWITT IS A **"House-SOLD"** WORD!

CDL Const. Co. Inc.
HOME IMPROVEMENTS
Specializing in Major Commerical & Residential Renovations
EXCAVATING
Water & Sewer Lines • Septic Systems • Equipment Rental
Quality From The Foundation Up
475-1000 Andover
975-3400 Lawrence
FULLY LICENSED & INSURED • REFERENCES AVAILABLE

THE REALTOR YOU SELECT WILL MAKE THE DIFFERENCE!

Compare Our Services:

- **We Accompany All Showings**
  Because it is important that the buyer is aware of all the features of the home.
- **Specific Pricing Strategy**
  Designed to sell your home at the highest possible price.
- **Member Of Three Multiple Listing Services**
  To give yor home exposure to over 2,000 realtors in 40 surrounding towns.

Century 21
McASKILL
Call Today for a FREE MARKET ANALYSIS
470-0094
125 Main Street • Andover, MA 01810
EACH OFFICE INDEPENDENTLY OWNED AND OPERATED

ROOM FOR EVERYONE

SPACIOUS 4 bedroom home on a large level lot with a great eat-in kitchen and a step-down fireplaced family room. Imagine sitting in front of your fireplace in your 34 foot family room looking out the picture windows at your private back yard and pool **$227,900**

MINT CONDITION

WASHINGTON PARK - Fantastic 2 bedroom condo totally redecorated plus all new applianced kitchen. Lots of storage. Nothing to do but move in! A delight to show and a delight to own! **Exclusive - $121,900**

HOUSE FOR RENT - Charming 8 room colonial on a large lot near town. Beautiful fireplaced living room, eat-in kitchen, 4 bedrooms. **$1200 plus utilities**

SHEEHAN REALTY
MLS 475-6068

A PRIME OFFICE SPACE
NORTH ANDOVER BUSINESS PARK
1,000 SQ. FT.—9,000 SQ. FT.
AVAILABLE LATE SPRING, 1989

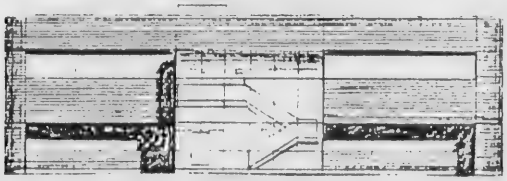

CALL:
(508) 475-0200
TOSCANO & ARDITO, P.C.

KEY PERSONNEL, INC.
Quality Office Personnel
Temporary and Permanent

KEY POSITIONS OF THE WEEK

Accounts Payable — with construction background and computer experience, flex. hrs. $8-8.50 hr.

Personal Lines Rep. — college grad. to work in exclusive office in Andover, w/train. Salary 18-20K + benefits.

Temporary Positions — available in MA & NH, short & long term, flexible hours, excellent pay!

Salem, N.H. 603-894-5444 Andover, MA 508-474-8865
Nashua, N.H. 603-595-1440 No. Hampton, N.H. 603-964-9495

ARROWHEAD FARMS
BOXFORD
Open House, Sun., Feb. 12
1:00 to 4:00 p.m.

WE INVITE YOU to visit our well-established area of classic homes on majestically treed two-acre sites. These beautifully designed and crafted homes offer special details including:

- Gracious open foyer design
- Soaring cathedral ceilings
- Handsome windows and interior moldings
- Central air conditioning
- Private areas for in-laws or live-in help
- Country privacy, commuter convenience
- Priced from the mid $500,000's

DIRECTIONS: From North Andover, Mass. Ave. thru Old Center; left at fire barn onto Salem St.; Continue to jct. of Main St., Boxford; right to jct. of Middleton Rd., second left onto Lockwood Ln.; left into Arrowhead Farms.

A co-exclusive offering

Osgood Associates Inc.
REAL ESTATE
North Andover
MLS 683-3163

MILLDAM AT ANDOVER

These custom homes in prestigious Andover are creating a great deal of excitement. Towering two story grand marble entries, state of the art kitchen with Jenn-Airs, double-ovens and breakfast areas. Skylights and vaulted ceilings further enhance the feeling of spaciousness and highlight the architectural features. An expansive master bedroom suite with lavish oversize baths, platform tubs, seperate stall showers and picture windows complete the luxury. Wrap around decks lend themselves to entertaining and relaxation. Come and view these exciting, unusual homes in a beautiful setting. OPEN HOUSE Sat & Sun 11-5. Directions: Off Rte. 28 in Andover take Ballardvale to Stop sign. Take a left at South Elementary School to MillDam. Sign on left

WYNWOOD ASSOCIATES, Inc.

COMMONWEALTH
OF MASSACHUSETTS
THE TRIAL COURT
THE PROBATE
AND FAMILY COURT
Essex Division

Docket No. 89P0242-E1

Estate of Vincent F. Stulgis, otherwise known as Vincent Francis Stulgis late of Andover in the County of Essex.

NOTICE

A petition has been presented in the above-captioned matter praying that a certain instrument be probated purporting to be the last will of said deceased by Beatrice Sargent Stulgis of Andover in the County of Essex, praying that she be appointed executrix thereof, without giving a surety on her bond.

If you desire to object to the allowance of said petition, you or your attorney should file a written appearance in said Court at Salem on or before 10:00 in the forenoon on March 6, 1989.

In addition you should file a written statement of objections to the petition, giving specific grounds therefore, within thirty (30) days after the return day (or such other time as the Court, on motion with notice to the petitioner, may allow) in accordance with Probate Rule 16.

Witness, Thaddeus Buczko, Esquire, First Justice of said Court at Salem, the second day of February in the year of our Lord one thousand nine hundred and eighty-nine.

John F. Burke
Register of Probate
February 9, 1989

COMMONWEALTH
OF MASSACHUSETTS
THE TRIAL COURT
THE PROBATE
AND FAMILY COURT
Essex Division

Docket No. 89P0100-E1

Estate of Alan K. Porter, otherwise known as Alan Kimball Porter late of Andover in the County of Essex.

NOTICE

A petition has been presented in the above-captioned matter praying that a certain instrument be probated purporting to be the last will and codicil of said deceased by Margaret R. Porter of Andover in the County of Essex, praying that she be appointed executrix thereof, without giving a surety on her bond.

If you desire to object to the allowance of said petition, you or your attorney should file a written appearance in said Court at Salem on or before 10:00 in the forenoon on February 27, 1989.

In addition you should file a written statement of objections to the petition, giving specific grounds therefore, within thirty (30) days after the return day (or such other time as the Court, on motion with notice to the petitioner, may allow) in accordance with Probate Rule 16.

Witness, Thaddeus Buczko, Esquire, First Justice of said Court at Salem, the twenty-sixth day of January in the year of our Lord one thousand nine hundred and eighty-nine.

John F. Burke
Register of Probate
February 9, 1989

PLAN AHEAD WITH . . .
HOMEWORKS
a complete
RESIDENTIAL DESIGN SERVICE
• Professionally prepared plans can save you time and money on your new home, addition or renovation project.
DAVID W. BROWN 470-0454

W. Michael Scott DBA
Andover Renovations
Building Consultant
REMODELING - DESIGN - CARPENTRY
(508) 470-2640 MA LIC. # 044723 INSURED

Interior Exterior
Rob Leitschuh
• Painting • Wallpapering
• Lead Paint Inspection
(508) 475-8909

Lost and Found

FOUND: Lost cat. White face, white paws, gray and black tiger stripes, about 5 to 6 months old. **475-3513.**

Services Offered

A BALANCED TAX RETURN at a reasonable rate. Your home or mine. Please call **475-3485.** Taxes are my specialty.

ABILITY CARPENTER - Specializing in small additions, decks, play rooms, ceramic tile, repair and installation. License #040056. After 5:00 p.m. **683-4008.**

A DUMP TRUCK for hire. Attics, cellars, yards cleaned for a reasonable price. Prompt, reliable service. Call Jim at **685-1302.**

UNIQUE PROPERTIES

CHARMING FAMILY HOME in country setting. Eight rooms including four bedrooms, master with cathedral ceiling, 2½ baths. First floor has living room, dining room, eat-in kitchen, family room and ½ bath. Three season porch overlooking private wooded lot. A GREAT family home. **$269,900**

SPACIOUS AND CHARMING 3 Family home located in desirable So. Lawrence location. First floor has 7 rooms - including dining room with leaded glass cabinet, fireplaced living room, sun room with French doors. There are two one bedroom apartments on the second floor. Modern baths, and updated wiring. Great for owner-occupant or investment. 2 car garage. **$189,900**

BEAUTIFULLY MAINTAINED CUSTOM CAPE in convenient walk-to-school location. Many fine features including plastered walls, beautiful hardwood floors, finished lower level family room with walk-out to patio and pool. Oversized 2 car garage with loft and more. First floor master and two generous bedrooms up. A must see! **$229,900**

LOCATION - LOCATION - LOCATION! Four bedroom colonial in Executive family neighborhood. Large eat-in kitchen, family room with fireplace, formal living room and dining room. Four nice bedrooms including master with skylights. Two car attached garage. BONUS - Storage shed in back yard with its own electricity. Can't be beat at this price. **$269,900**

OPEN 7 DAYS A WEEK — 24 HOUR BROKER SERVICE
Realty USA
SCHRUENDER REAL ESTATE REALTORS
MLS 685-5000
73 Chickering Rd. (Rtes 125 & 133)
North Andover, MA 01845

"YOU OWN THE BUSINESS, WHY NOT THE LOCATION?"

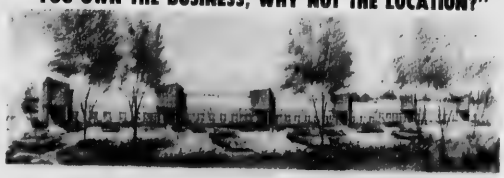

BUILDING: ONE PERSPECTIVE

WARD HILL BUSINESS PARK, HAVERHILL, MA
INDUSTRIAL/COMMERCIAL CONDOMINIUMS
2200 S.F. AND UP

- Convenient location at Route 495 and 125 connector
- High stud, tailboard or drive-in loading
- Ideal for contractors/service/manufacturing/distribution
- Designed and finished to your specific needs
- Available immediately

Developed by: New England Communities
Exclusive Agent:
HUNNEMAN
HUNNEMAN COMMERCIAL COMPANY
A Division of Hunneman Real Estate Corporation
Please contact Mark Gottesman or Greg Klemmer at (617) 426-4260 for further information.

The Dreambuilder Mortgage

For building a brand new home, an addition, or remodeling.

Whether your dreams include building a new home or adding on to your present one, Commonwealth can help you turn those dreams into reality with a Dreambuilder mortgage. Start to finish, we'll be there with you. Dreambuilder loans are available for a variety of construction projects . . . including:

- Building a new home.
- Renovations or additions.
- Building a vacation home.
- Building a two- to four-unit property.

For additional information on our Dreambuilder construction mortgages, give us a call today. Together, we can build your dreams.

CMC
Commonwealth Mortgage Company
12 Barker Street, Andover • Tel. 470-2336

AM-PM CLEANING, hauling and moving. Attics, cellars garages, and yards. 2 dump trucks available. Prompt service. Free estimates, insured. Established 1976. **688-7102** or **683-8180.**

ANDOVER TAILORING. Dress making, quality alterations. Men's, Women's and Children's. Prompt service. Monogramming. Call **475-1447.** Tuesday-Friday 8-5; Sat. 8-3.

ARE YOU TIRED of coming home to more work? Call Joanne evenings **851-8160.**

ATTENTION SHUT-INS - Have your hair shampooed, set, cut or permed in your home. Call Helen **475-6667.**

BACKGROUND DINNER MUSIC on piano - classical - showtunes, easy listening - Reasonable rates. Available for weddings and other functions and private parties. Call **1-372-9394.**

BACKHOE/FRONTEND LOADER services. Stumps removed, footings dug, etc. Call E. Merrill **658-8145.**

BATHROOM & KITCHEN remodeling. Mud floors, tub areas regrouted and small repairs. Call Dave **508-376-8204.**

CAKES BY KAREN. Special personalized Valentine cakes for your sweetheart or cakes for any occasions. Free Andover delivery. Call **794-3340.**

CALLIGRAPHY - with a creative touch. Envelopes addressed, place cards, invitations and announcements, certificates, diplomas, poems, stories, songs, scrap books. Prompt service. Joyce Witover **475-1717** or **470-0883.**

CARPENTER - Finish work and outside - decks. Call Mike, **658-7487.**

CARPENTER - Licensed and insured. Reasonable rates. All aspects of carpentry and home improvements. Please call Cliff Cronis at **508-658-9597.**

CARPENTRY AND REMODELING. Quality work with reasonable rates. Call Mike at Andover Renovations, **470-2640.**

CERAMIC TILES - SIR RAMIC TILE COMPANY offers wide selection ceramic tiles, marble, customized cutting and installation. Best prices. Showroom at 300 Jackson Street, Lawrence or call **686-5311,** ask for Bruno.

CLEAN SWEEP CLEANING. Commercial, professional, daily, weekly and one time. Fully insured and bonded. Call **658-9877.**

CREATIVE CONSTRUCTION - custom design and building. Interior/exterior and renovations, additions, kitchens and baths. Free creative advice. Call Rock at **858-3990.**

CUSTOM MADE SLIP covers. Pin fitted to your set. Your own fabric. Call **685-2229.**

DECKED OUT - The deck specialists. Quality custom decks built with fine crafsmanship and attention to detail. We take pride in our work and it shows. Choose from deluxe, standard or economy plans. Call now for free estimate and enjoy your new deck this spring. **1-356-7999.**

ELECTRICAL SERVICES: Remodeling, additions and new homes. Licensed and insured. Call Ken Rousselle **686-7028.**

EXECUTIVE CLEANING SERVICE. Quality, meticulous care in your home, office or apartment building. Family owned, insured. Excellent commercial and residential references. Please call **687-0949,** 24 hours.

Eighteenth Century Reproduction Homes

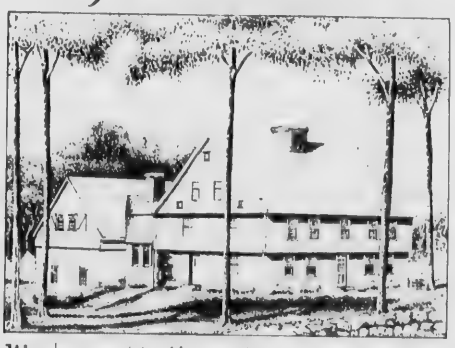

We design and build fine colonial homes of 3500 to 6000 square feet, complete with Rumford fireplaces, wood shingle roofs, feather-edged paneling, and screw-pegged floors.

Now available are a 5700 square foot Garrison and a 4000 square foot Saltbox in **Tidewater Farms, Greenland.** In addition, we have several large lots to be built on.

COAST & COUNTRY REALTORS

603-964-9500

Doherty REALTY

21 ELM STREET
ANDOVER, MASS. 01810

475-0010

SERVING YOU IN INSURANCE AND REAL ESTATE SINCE 1934!!

JUST LISTED!!

SOUTH LAWRENCE - Builders own brick front end unit loaded with extras! Lovely fireplaced living room, bright kitchen and dining area leading to huge wrap around patio perfect for entertaining. Third floor den with skylights. Quality and neutral colors make this unit appealing to the discriminating buyer. **$135,000**

CHARMING!!

ANDOVER You will be suprised to step inside this lovely Cape and feel the warmth and charm of the cozy fireplaced kitchen, a terrific family room with leaded glass windows, gas grill and wet bar, sliders to brick patio and inground pool overlooking serene Hussey's Pond, bright open foyer, formal living room, 2 bedrooms down with built-ins, and large master suite upstairs. A little jewel that must be seen to be appreciated!! **$279,000**

JUST REDUCED!!

SALEM, N.H. - A great value for this nice, neat 7 room, 4 bedroom tri-level in lovely neighborhood and on nicely landscaped lot. Lots of flowering trees to welcome you in the Spring. **$142,000**

GREAT PRICE!!

ANDOVER - Gracious 2 bedroom end unit condo in quality complex. Features gourmet kitchen, spacious living-dining area with sliders to lovely patio, convenient location!! **$133,000**

MOVE RIGHT IN!!

NORTH ANDOVER - Pristine 3 bedroom Split Entry on quiet street yet close to Old Center. Fireplaced living room, dining room with sliders to deck, kitchen includes all new appliances, 1½ baths, fireplaced family room, garage, above ground pool on well landscaped lot. **$219,900**

GOOD VALUE!!

ANDOVER - FRESH AND APPEALING 2 or 3 bedroom condo in excellent condition in small complex. features bright, cheery kitchen, large living room with dining area, pretty bath, new carpeting and good closet space. Low condo fee includes heat and use of lovely pool. **$130,000**

MLS **475-0010** EQUAL HOUSING OPPORTUNITY

REAL ESTATE GUIDELINES

By Maureen Shiepe, G.R.I.
Realty U.S.A.
Schruender Real Estate

THE PAPERWORK

If you're selling a home, the most important part of the transaction occurs after you've found a buyer. If your property is being professionally marketed, the selling agent puts together the purchase offer, then gets together with the lister to present it to you. If you're trying to sell your home on your own, using a form purchased from a local stationary store, you could run into problems.

Each local Board of Realtors has its attorneys draft up standard forms that reflect the legal requirements of the jurisdiction in which you live. These contract forms include the sales price, who pays which closing costs, termite clauses, financing contingencies, structural inspections, settlement deadlines, and other terms that are included to meet local government requirements. These forms are complicated, and a slight variation in language can often cost or save you thousands of dollars. If you're planning to sell and are thinking about doing it on your own to save the brokerage fee, you might find that it's a false economy. Many of our listings come from people who thought their homes were sold, only to lose the would-be buyers at the last minute on a technicality.

If you are considering a move, contact the professionals at **Realty USA Schruender Real Estate.** Call us at **685-5000** or stop by our offices at **73 Chickering Road, North Andover.**

ANDOVER PLUMBING & HEATING, INC.

- Waterpipe
- Drain Pipes
- Fittings
- Toilets
- Faucets
- Sinks, etc.

We feature **KOHLER** elegance
And Also Install Complete
BATHS & KITCHENS

Repairs & Remodeling Our Specialty

Grant Us The Opportunity To Merit Your Confidence
ANDOVER PLUMBING & HEATING, INC.
ANDOVER, MA
685-8383

KERI PLAZA

ANDOVER'S NEWEST MALL
Retail Shops 16,500 Sq. Ft.

Space Available from 1300-3500 sq. ft.
- 82 car parking
- March completion

NOW LEASING

JOIN: Mandarin Court, White Hen Pantry, John Anton's Fabricare, Eat and Win Pizza
IDEAL FOR: hair salon, video, travel agent, etc.

Call Exclusive Agent:
K.B. Commercial Property, Inc.
1-617-321-3125

Services Offered

G & P FLOORING CO. Old floors sanded and finished. Made like new. Call **893-0222** or **682-1485.**

HANDYMAN AVAILABLE for home repairs. Call Lawson's Home Repair Service **664-2406.**

EXPERIENCED YOUNG MAGICIANS available to perform for pre-school birthday parties. References available. Call **475-7309** or **470-2389.**

FLOOR SANDING and Refinishing. Free estimates. Work guaranteed. Call **470-1614.**

MORTGAGEE'S REAL ESTATE AUCTION!
FARM STYLE 2 FAMILY DWELLING
37,870± SQ. FT. OF LAND
To Be Sold On The Premises
38 High St. (Off Elm Sq.) Andover
Wednesday, February 15th at 10:00 A.M.

A 2.5 story wood frame 2 family house containing 4 bedrooms, 2½ baths, front porch, large driveway and detached 2 car garage. Situated upon 37,870± sq. ft. of land.

Terms: Ten Thousand ($10,000.00) Dollars will be required to be paid in cash or by certified or bank treasurer's or cashier's check by the purchaser at the time and place of sale. Other terms, if any, to be announce at the sale.

Peter Wittenborg, Esq., KAYE, FIALKOW, RICHMOND & ROTHSTEIN; 100 Federal St., Boston, MA. Atty. for Mortgagee.

AUCTION **JOSEPH FINN CO., INC.**
AUCTIONEERS · APPRAISERS
FAX 617-742-8272 Mass License #216
150 Causeway St., Boston, MA 02114 • 617-227-1886

HANDYMAN FOR HIRE. Home improvement projects, light carpentry and plumbing, general repairs and maintenance. Free estimates. Call Tim at **689-8819.**

HOME IMPROVEMENTS: Finish carpentry, built-ins, stairways, skylights, raised panelling and woodworking. License and references. Call Robert Wilkie **470-1269.**

HOUSE CLEANER with 5 years experience. Looking to have your condo, apartment or house cleaned? Good references. Call Mary **686-4563.**

INTERIOR HOUSE PAINTING. Best prices around. Reliable, experienced, excellent references. Before you go with a painter call Bryan at **957-7064.**

INTERIOR PAINTING & Wallpapering. Quality work. Local references. Free estimates. Call Rick **475-7282.**

INTERIOR PAINTING ONLY. Ceilings a specialty. Reasonable rates, references, insured. Free estimates. 10 years experience. Call **475-9092.**

INTERIOR PAINTING and Wallpapering. Free estimates. Call John Thomson **470-0037.**

JIM FOWLER PAINTING - Interior - Exterior. Quality work. Local references. Insured. Free estimate. Call **475-3687** or **1-666-4126.**

JOHN'S INTERIOR PAINTING. Reasonable rates, free estimates. Telephone **508-686-7047.**

LICENSED DAY CARE provider has 1 full time opening for child over two. Meals, snacks, T.L.C. provided. Call Pat **475-7282.** License # 33916

MERRY MAIDS - Custom home cleaning - professional service - Dusting, vacuuming, kitchen/bath clean up. 16 local offices - bonded and insured. Free estimates. **658-5197.**

NO TIME TO SHOP? Experience the ease of having your own Shopper/Errand Service. We will purchase, unpack and organize groceries, complete other personal shopping and do light errands. Please call **617-665-3607.**

PARTY POEMS - For those special occasions that crop up every day. Let me send congratulations in a most unique way. I will create that special poem sent especially from you. Just call Elaine **508-535-1542.**

PIANO TUNING & REPAIRING Professional Piano Service by expert technician. Former concert tuner. Baldwin Piano Co. Mr. Colford - **664-4313** (North Reading).

PIANO TUNING and Repairs. Graduate of Conservatory School of Piano Technology. Call Paul at **1-617-665-1836.**

Pony Express Cleaning Co. No Job Too Big or small - commercial & residential cleaning weekly, bi weekly, monthly, one time major jobs Free estimates. Chelmsford **251-7712.**

PRIVATE BARTENDER for hire. Call **686-1461.**

PRIVATE HOME Cleaning Honest and reliable with references Call after 5:00 p.m **975-1530.**

JUST LISTED!

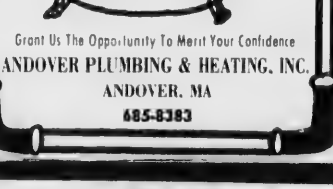

NORTH ANDOVER - NEW CONSTRUCTION - (36' x 25') Garrison Colonials - **$209,900 -$244,900.** New (40' x 26') Garrison Colonials - **$269,900.** On Acre + Lots & All Permits In Place.

☆ Heritage Homes REALTORS, Inc.
37 Pearson St., Andover
475-0752

WE DON'T JUST LIST THEM, WE SELL THEM!

OPEN HOUSE SAT & SUN 1-4
SALEM-OLYMPIC-END OF LACONIA CI.

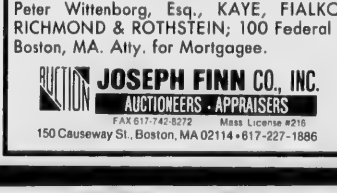

NORTH ANDOVER - NEW CONSTRUCTION IN TOP NEW SUBDIVISION 3,000± sq. ft. of living area hardwood floors, crown mouldings, double glazed windows, cathedral ceiling & skylights, country kitchen with slider to oversized deck, beautiful tile floors, walk-up attic, jacuzzi in master bath & cedar siding. **$289,900 & up**

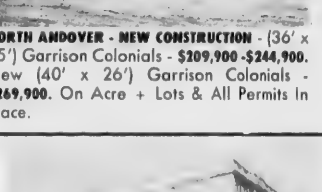

A BIT OF BOSTON IN ANDOVER - European elegance and charm are yours in Historic Balmoral building. Enjoy high ceilings, oak wood work throughout and more.

1) FABULOUS LOFT, TWO BEDROOM UNIT. Touch of Beacon Hill. **Unbelievable at $99,900**

2) UPGRADED UNIT with new parquet floors in living room and dining area, ceramic floors in kitchen and bath, casablanca fan, Kingsize master, etc. **$104,500**

3) BRIGHT & NEWLY DECORATED 1st FLOOR LOFT 2nd bedroom. **$124,900**

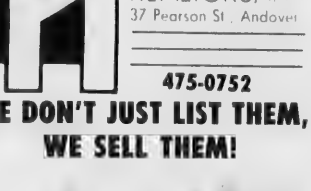

NORTH ANDOVER Conveniently located End Unit Townhouse featuring large living room/dining area combination, eat-in kitchen. 2nd Floor 2 bright and generous bedrooms & tiled full bath. Full basement with expansion potential - Immaculate! MOVE-IN **$108,000**

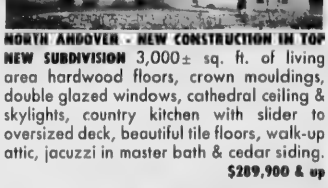

NORTH ANDOVER - NEW CONSTRUCTION Family room wth cathedral ceiling, skylight & fireplace over 2 car garage, super country kitchen with bay window. Walk-up attic, cedar siding & all double glazed windows. **$289,900**

BEST BUY IN NORTH ANDOVER - NEW CONSTRUCTION. 4 bedrooms, 2.5 baths, Colonial with enclosed breezeway and attached garage. Near Harold Parker Forest Entrance. **$269,900**

ANDOVER, NEW CONSTRUCTION on new cul-de-sac. Nearly 2,900 square feet on fliving area in this fabulous Hip RoofColonial with adjacent great room (26'x24') over 2 car garage. Country kitchen with walk out bay area. Living room and dining room wt hardwood floors. Wall to wall carpeting. Seperate laundry and mud room plus more. **Prices start at $350,000**

NORTH ANDOVER - New construction on 2+ acres. 2800 + sq. ft. Straight Front Colonial with cathedral ceilinged Great Room. Huge Country Kitchen with walk-out bay dining area. Master bedroom with jacuzzi full bath. Over sized deck for entertaining. **(Buy as is $300,000) $325,000**

PROFESSIONALS and small businesses. Get the most of of your P.C. consulting/programming and training that won't take time from your busy day. Evening and weekend hours. 5 years experience. **688-2501.**

QUALITY PAINTING and Wallpapering. Interior and exterior. Free estimates. 10 years experience. Call Bruce McFarland. **922-4706.**

REDECORATING? LET US HELP with your wallpapering, painting or stencilling. Fully insured. Free estimates. Neat, dependable workers. Decorating consultations and custom stencilling also available. R.I. School of Design background. Call Susan or Marilyn **475-8266.**

REMODELING CONTRACTOR. Specializing in kitchens, baths and additions. Expert craftsmanship, personalized service and references. Licensed and insured. Call Mike at **470-0730.**

SEARCHING FOR THE perfect nanny? CHILD CARE PLACEMENT SERVICE has an abundant supply of quality nannies. Meticulously screened and videoed. Active nannny support network. Older applicants currently available. License #3157. **1-566-6294.**

SELF EMPLOYED?? Health Insurance at low group rates. Call Mr. Stetson **470-1285.**

TEACHERS. Andover resident willing to watch your child. Call **475-4370.**

THOMAS R. MONTGOMERY Plastering work - small patches, ceilings and additions. **663-6107.**

TYPING: ACCURACY, spelling guaranteed! Word processing, transcription. Resumes. Call **475-1665.**

WALLCOVERING INSTALLATIONS. Mark J. Pehrson. Member - Guild of Professional Paper Hangers. North Andover, **688-3208.**

WALLPAPERING & PAINTING reasonable rates, quality work, prompt and reliable service. Schedule for the new year. Call Ed or Robert **683-4336.**

YOU DESERVE FREE time. Leave your house cleaning to me. Honest, guaranteed satisfaction. Call **508-372-1915.**

Instruction

ACCREDITED READING SPECIALIST for the child or adult who requires help with reading, spelling, writing, K-6 math. S.A.T., S.S.A.T., Miriam Smith, M. A., Mass. licensed. **683-6129.**

ANDOVER SCHOOL OF BALLET. Ballet, jazz, tap, modern, fitness. Adults and children. For information call **475-5919.**

ART FOR CHILDREN - Learn to express and celebrate life through the visual arts. Drawing, painting, clay etc. Small classes in Imagination Studio with Margo Porter. M.Ed, A.T.R. **475-5731.**

Le Studio De Ballet, 470-1381, 2 Dundee Park, Andover. Ballet classes for adults and children.

Performing Classical Pianist. Oberlin Conservatory of Music graduate. Theory, ear-training, keyboard also. Advanced students preferred, beginners accepted. Phone **475-9303.**

PIANO LESSONS in your home by experienced teacher with music degree. All levels. North Tewksbury, West Andover. Call **251-2858.**

STUDY IMPROVISATION, composition, music theory, music appreciation, with David Clark, M.M. Composition, faculty member at Berklee College of Music and New England Conservatory of Music. For appointments or brochure call **474-0878.**

SUCCESS IN MATH: Specialist tutor gets you there. All levels, truly individualized SAT'S and college. Math Ph.D., author, college professor with 25 years experience. Surprisingly reasonable rates. **(508)686-0952.**

TUTORING IN MATH, math S.A.T., and physics: Individual instruction at all levels by experienced tutor. Ph.D. in physics, M.I.T. graduate in math. Call **470-2422.**

DBA
ANDOVER-YORK FLOORS
FLOOR SANDING AND REFINISHING
470-1614
John Merenda
Richard Wallace
FLOOR CONTRACTING OF ALL TYPES

Custom Woodproducts
By
Yankee Woodworks
Specializing in custom finish work,
Built-in units, cabinets and furniture
Designed, built, installed, repaired
Build in shop or with our new shop on wheels
E. Derry, N.H. 603-437-4717

TRIMMER
CONSTRUCTION, INC.
Free Estimates
Fully Insured
General Contractor
Specializing In...
CUSTOM HOMES
Remodeling • Additions
Home Improvements
WE'RE A FULL SERVICE CONSTRUCTION COMPANY
NO. ANDOVER, MA
(508) 689-2798

THE GURRY AGENCY

REAL ESTATE 475-8500

NORTH ANDOVER

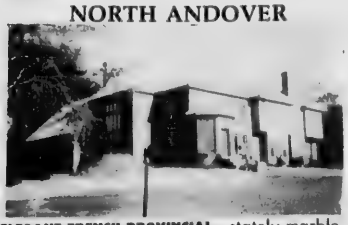

ELEGANT FRENCH PROVINCIAL - stately marble 2 story entry foyer welcomes you into this magnificent property. Floor to ceiling windows in family room, cathedral ceiling great room, master bedroom with jacuzzi bath. Set on an acre lot, no amenity has been spared in this exceptional home. **$699,000**

ANDOVER

NEW LISTING - Imagine living in a spacious carefree 7 room ranch in a pretty neighborhood that is close enough to walk to town - this home features: a fireplaced living room, formal dining room with built in china cabinets, sunny eat-in kitchen with adjacent family room and 3 good sized bedrooms. **$239,000**

NORTH ANDOVER

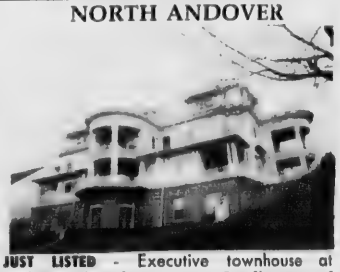

JUST LISTED - Executive townhouse at Colonnade featuring 3 floors of contemporary living. Balconies off formal living room and master bedroom. Eat-in kitchen, loft with skylights, plus central air conditioning. **$175,000**

ANDOVER

CHARM AND LOCATION - set in one of Andover's finest executive neighborhoods, this home features 4 excellent size bedrooms, formal dining room, fireplaced living room, spacious family room, cabinet packed eat-in kitchen, attached 2 car garage and an enclosed screened porch. **$299,900**

NORTH ANDOVER

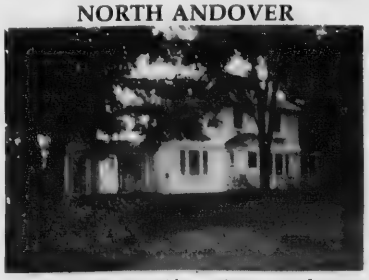

8 ROOM COLONIAL with gracious entry foyer, new kitchen and bath. Tastefully decorated, oak and maple floors. Wooded lot. Alarm system. **$285,000**

ANDOVER

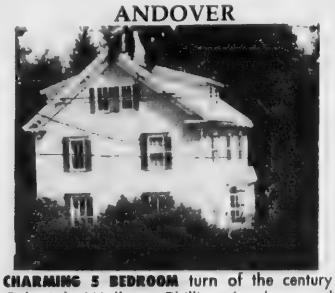

CHARMING 5 BEDROOM turn of the century Colonial. Walk to Phillips Academy and town center. Private grounds with lovely gardens. Artist's studio easily converted to family room. . . **$310,000**

Andover. In-Town 600 sq. ft. Renovated Office Space. Call for detail!

Andover. Waterfront Foster's Pond. 2 bedroom cottage, 1.75 acre lot. **$160,000**

METHUEN
IMMACULATE - 2 bedroom, 1½ baths "Stonecleave" Townhouse. Possible expansion for 3rd bedroom suite in walk-up attic. Fully applianced and loaded with extras. **$125,000**

MLS

INVESTMENT ADVISORS

Financial Services firm seeking highly motivated team players for investment counseling. Our account executives receive comprehensive investment training and earn higher product commissions than any major brokerage firm in Massachusetts.

Rauseo Financial Group, Ltd.
(508) 470-3944

Exterior & Interior

House Painting
...By

LETTERIE PAINTING CO.

- Experienced
- Insured
- Free Estimates

Older Houses Our Specialty

Call
FRANK **475-5044**

ALLEN CONSTRUCTION CO.

GENERAL CONTRACTORS
• BUILDING • REMODELING • ROOFING • SIDING

ADDITIONS A SPECIALTY
Quality Work At A Reasonable Price

794-0311
FREE ESTIMATES NORTH ANDOVER, MA FULLY INSURED

VALENTINE REALTORS

3 MAIN ST. ANDOVER

470-0707

JUST LISTED

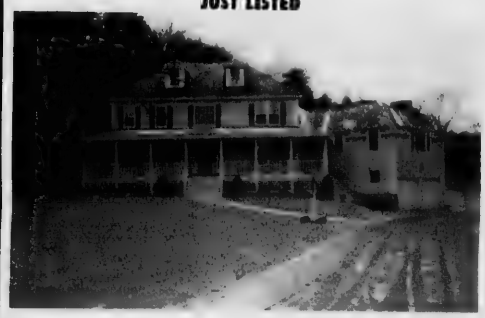

OPEN HOUSE SUNDAY 2-4
354 Salem Street
Exceptional One Year Old Colonial

Ten Rooms of Luxury and Charm. Exceptional Fireplaced Living Room with French Doors leading to private den. Beautiful Dining Room for entertaining, Huge kitchen with custom oak cabinets and ceramic tiled floor. Separatte breakfast room with cathedral ceiling and skylights with French Doors opening to a huge deck. Fantastic fireplaced family room wth wet bar. Three large bedrooms (walk up attic for expansion) plus a spectacular Master Bedroom with a dream bathroom—oversized shower, double vanity, and step up jacuzzi. This home is set on a beautiful acre plus lot. **$519,000**

OPEN HOUSE SUNDAY 12:30 to 3:00

ANDOVER — GREAT VALUE!! Exceptional Hip Roof Colonial with 9 rooms of luxury. Custom features throughout. Central air, vacuum, and security. Charming family room with used brick fireplace. Fantastic Great Room with bar and stone fireplace. **$449,900**

DIRECTIONS: Dascomb to Frontage to Osgood to Keystone Way

LAWRENCE - Nice three family with 3 car garage. Excellent condition with modern baths and good sized rooms. Large fenced in corner lot. Great investment. **$149,000**

NORTH ANDOVER

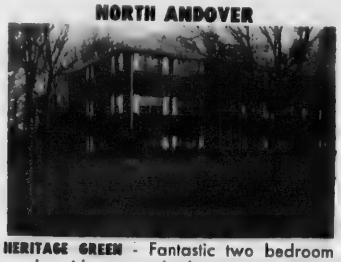

HERITAGE GREEN - Fantastic two bedroom condo with a new bath, new carpeting. Large living room with sliders overlooking a private lot. Great eat-in kitchen. This lovely top floor condo is a corner unit and in mint condition. Great clubhouse, tennis, pool and close to highways. **$104,900**

OFFICE SPACE FOR LEASE
METHUEN - Exceptional Office Space with Central Air, Security System, Alarm System. All new interior. 1,200 square feet. **$1,300 per month**
Additional space available

OPEN HOUSE SUNDAY 1:00 to 3:00

ANDOVER - Immaculate Seven Room Cape with the possibility of a huge master bedroom and bath suite. This picturesque Cape has a lovely living room and dining room with hardwood floors, two full baths and a big family room off the kitchen. Beautiful large screen porch overlooking a private wooded lot that abuts conservation land. Two car garage. **$209,000**

DIRECTIONS: 115 Red Spring Road

ANDOVER - LAND
Town water and sewer! Terrific lot in a private setting . Close to highways. **$112,000**

VALENTINE SOLD

WE GET RESULTS!!
LET US PUT A SOLD SIGN ON YOUR HOME!

CALL TODAY.. 470-0707

EQUAL HOUSING OPPORTUNITY MLS

Instruction

PIANO LESSONS for beginners and intermediates. Children and adults. Call **475-4769.**

TUTORING in your home or mine. Free hour to first ten persons who apply. Algebra, French, English, study skills, reading. Also S.A.T.'s and S.S.A.T.'s. Harvard grad. M.Ed. Certified teacher. **475-4685** after 3:30 p.m.

Help Wanted

ATTENTION: HIRING! Government jobs - your area. $17,840 - $69,485. Call **1-602-838-8885** Extension R2366.

BABYSITTER NEEDED in my home, 1 or 2 days a week, for 1 year old. **475-5565.**

BUILD ON YOUR Career with Chain Construction Corp. We're looking for a bright, up-beat individual to work within the project management area of our commercial construction company. Candidates should have some college education and at least two years experience as a construction secretary. Good clerical and typing skills are a must; responsibilities will include maintaining submittal logs, monitoring of sub-contracts, assisting with billings and attending project progress meetings. Benefits are excellent and include medical-/dental coverage and profit sharing. Please send resume and salary requirements to Chain Construction Corp., 23 Concord Street, Wilmington, MA 01877, Attention Mr. Howard J. Mintz.

CAREER OPPORTUNITIES in Real Estate. Full-time, part-time, licensed, unlicensed. Extensive training available. Call Century 21, Minuteman Realty. Pat Booth **475-1243.** Evenings and weekends, **475-2156.**

COORDINATOR - French Excange organization seeks coordinator to begin implementing 1989 summer program. Earn a good supplemental income working part time from home. Meet interesting people and broaden your contacts at an international level. For more information write to: LEC, 302 Harbor Pnt. Dr. #1, Mt. Pleasant, SC 29464 or call **(803)881-4964.**

EARN MONEY Reading books! $30,000/year income potential. Details. **(1)805-687-6000** Ext. Y-5740.

EASY WORK! Excellent pay! Assemble products at home. Call for information. **504-649-0670** Ext. 1445.

GET PAID for reading books! $100.00 per title. Write: PASE - J434, 161 S. Lincolnway, N. Aurora, IL 60542.

HOUSEKEEPER - Become part of our family. Full time position for housekeeper for Andover family of four. Responsibilities include household cleaning, laundry, shopping and evening meal preparation. References necessary. Flexible hours. Excellent pay. Please call evenings **475-4333.**

LOOKING FOR A CAREER in real estate with flexible hours and the best commission? Experienced or will train new licensee. Call Stephanie, Heritage Realty **475-0752.**

MOTHERS HELPER/ Housekeeper 5 days/week, 2-8 p.m. Car required. Care for 10 year old girl, cooking errands in Andover. Call **617-574-8089,** 9-5 p.m., evenings **617-665-3484.**

PART TIME CHURCH Secretary to assist pastor. 3 mornings a week. Typing required; word processing skills desirable. Call **475-2506** mornings.

Work Wanted

LIVE-IN COMPANION, housekeeper. Can drive. Hours negotiable, preferably 5 day/week. Want alert, elderly couple or individual. Reply Box SJ-19, c/o Andover Townsman, 89 North Main Street, Andover, MA 01810.

WANT LIVE IN POSITION with executive businessman as housekeeper. Have car and office background. Reply Box SJ-26, c/o Andover Townsman, 89 North Main Street, Andover, MA 01810.

Business Opportunities

OWN YOUR OWN apparel or shoe store, choose from: jean, sportswear, ladies, men's, children, maternity, large sizes, petite, dancewear, aerobic, bridal, lingerie or accessories store. Add color analysis. Brand names: Liz Claiborne, Healthtex, Chaus, Lee, St Michele, Forenza, Bugle Boy, Levi, Camp Beverly Hills, Organically Grown, Lucia, over 2000 others. Or $13.99 one price designer, multi tier pricing discount or family shoe store. Retail prices unbelievable for top quality shoes normally priced from $19. to $60. Over 250 brands 2600 styles. $18,900 to $29,900: inventory, training, fixtures, airfare, grand openings, etc. Can open 15 days. Mr. Schneider **(612)888-1009.**

Articles For Sale

BRAND NEW queen size mattress and box spring. One month old. Moving must sell. $250. Call Kate **1-603-635-7176** or **508-475-0438.**

• • •

GREAT BUY! Five full vision lighted showcases. Gondolas, store fixtures and wall shelving. Check out desk register, etc. All custom built plus much more. Call **470-1140** days; **470-3617** evenings.

OFFICE EQUIPMENT Desks, chairs, typewriters, file cabinets - new and used at discount prices. Typewriters cleaned and repaired. The Office Manager, 1 Lowell Road, (Rte. 62), North Reading. **664-4747.**

Wanted To Buy

ANTIQUES - ANYTHING old Marbletop, Walnut Grape and Rose Carved Furniture, Glass, China, Silver, Jewelry, Clocks, Prints, Frames, Guns, Coins, Furniture, Etc. William F. Graham, Jr. 149 Golden Hill Ave., Haverhill, Mass. Tel. **372-3708,** will call to look.

CENTRAL VACUUM SYSTEMS
Sales Service and Installations
Call For Estimate
Simon's Vacuum Cleaners
189 Newbury St., Law
683-8359

YOUR RESOURCE FOR QUALITY, PROFESSIONAL REAL ESTATE SERVICES

J.B. DOHERTY ASSOCIATES

J.B. DOHERTY ASSOCIATES
12 BARTLET STREET
ANDOVER, MA 01810
470-1200

1 $159,900

4 $188,900

7 $399,500

2 $161,900

5 $196,000

8 $409,000

3 $184,900

6 $374,900

9 $439,900

1 **ANDOVER. JUST LISTED.** A great value! Such a child safe street for the right family. Three bedroom ranch, fireplaced living room, completely fenced in back yard. Totally new heating system. Truly affordable price for first time buyers. Don't miss this one! **Exclusive**

2 **NORTH ANDOVER. JUST LISTED.** In mint condition and just right for the smaller family or great starter home. fenced in yard with deck and patio on child safe dead end street. Large living room, super kitchen with lots of cabinet space. Large master bedroom wth its own ½ bath. 2 other good sized bedrooms. Full tiled bathroom, hardwood floors with some wall to wall, plenty of storage. Full basement studded and ready to be finished for future use. **Exclusive**

3 **ANDOVER.** Solid colonial in historic Shawsheen area. Fully applianced new European style kitchen, maple flooring, new pressure-treated deck. **Exclusive**

4 **NORTH ANDOVER.** Lovley brick front split entry home on over an acre of land. Appealing living room with picture window and fireplace, nice dining area that leads to cheery kitchen, 3 bedrooms plus a bright family room on the lower level with its own fireplace. Great oversized screened in porch for your summer enjoyment. **Exclusive**

5 **ANDOVER.** Country setting abutting new subdivision. Four bedrooms, nearly new fully applianced custom oak kitchen, family room with fireplace, screened porch, deck and fenced yard. best buy in Andover. **Exclusive**

6 **NORTH ANDOVER.** Set on a private country knoll, this large colonial is in wonderful condition. Country kitchen opens to warm and inviting family room with heatolator fireplace. Sliders to deck open to a magnificent countryside view. Hardwood floors everywhere. **Exclusive**

7 **ANDOVER.** 9 room colonial in country club estates. Floor plan includes a walk-up great room, 1st floor den, formal living and dining rooms, and spacious eat-in kitchen. Superb cul-de-sac location and lovely level lot. **Exclusive**

8 **NORTH ANDOVER. JUST LISTED.** Gracious 9 room colonial in Executive neighborhood. Oversized family room, hardwood floors in living room, dining room and library. Lovely 3 season porch. Many extras. **Exclusive**

9 **ANDOVER. JUST LISTED.** 10 room custom 6 month old saltbox with office, family room, plus great room. Extras include security system, skylights, whirlpool, all appliances & much more. **Exclusive**

REALTOR

470-1200

MEMBER RELO

ANDOVER

Exquisite 9 room hip roof Colonial at the end of a cul-de-sac in one of Andover's finest areas. Large lot abuts Avis property. Careful attention to detail and many custom features includes the use of cherry wood in the library, oak in the kitchen, beautiful cabinetry and built-ins, crown moulding throughout and lovely landscaping.

$539,900

NORTH ANDOVER

Just listed! Lovely 2nd floor end unit has mirrored living room wall. Two casablanca ceiling fans with lights. Newly redone kitchen. Come see. This is a great buy!

$106,700

ANDOVER

Enjoy the ease of one floor living in this 8 room ranch on beautiful level lot close to Andover center. Charming, renovated kitchen looks into large family room with fireplace and atrium doors leading to private back yard.

$249,000

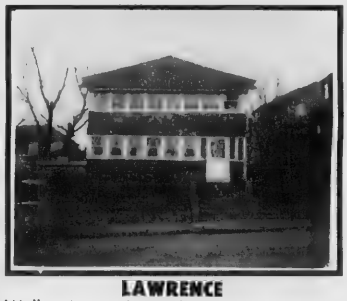

LAWRENCE

Well-maintained two family with seperate utilities in quiet Tower Hill neighborhood. Hardwood flooring and natural woodwork compliment the spacious three bedroom 2nd floor unit. First floor has large eat-in kitchen with two bedrooms. Enclosed porches. Two car garage.

$166,900

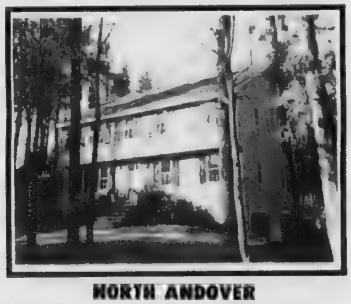

NORTH ANDOVER

Delightful 8 room colonial in great family neighborhood set on beautiful wooded lot. excellent condition. Cozy family room with brick fireplace, laundry on first floor. Newly decorated master bedroom with private bath. Don't wait to see this new property.

$279,900

ANDOVER

Better than new and conveniently located on a corner lot. Big picture windows in fireplaced living room and fireplaced family room that even has room for that grand piano. This three bedroom, 2.5 bath family home has it all with even in-law potential.

$252,000

Century 21®

MINUTEMAN REALTY

2 ELM SQUARE, ANDOVER

WE ARE NEW ENGLAND'S TOP CENTURY 21 COMPANY IN TOTAL SALES VOLUME SERVING YOU WITH OFFICES IN LEXINGTON, WINCHESTER, CONCORD, CHELMSFORD AND ANDOVER.

LOCATED IN ANDOVER CENTER IN THE HISTORIC MUSGROVE BUILDING

475-1243

Toll Free 800-346-2121

A Division of Steve Owren, Inc. Real. Independently Owned and Opera.

Wanted to Buy

ANTIQUE ACCESSORIES and furniture wanted. We buy mahogany, oak and pine furniture, oil painting, books, china, silver, musical instruments, clocks, etc. Deal with confidence. Biders Antiques. **508-688-4347.**

Condos for Sale

BY OWNER. 2 bedroom, 1½ baths, parquet floors. Near bus and mall, pool, tennis, extra storage area. Front, Washington Park Condominium. Available immediately. Andover $114,900 **683-0874, 688-7021.**

PLAISTOW - No money down. 2 bedroom townhouse, 1½ baths, deck, walk-out basement. 2 years old, beautiful setting. $109,900. Call owner **475-0600, 687-7643.**

Houses for Sale

CONTEMPORARY LOG HOME. Sliders, unique cobblestone wall and hearth, skylights, jacuzzi tub, one year old, 2.7 acres. Private but near main road. Gorgeous! $110,000.

FANTASTIC OPPORTUNITY to own an income property. 2 unit home, 10 rooms in all Tenants pay utilities. Many new improvements recently completed making this a great buy. $84,700. REALTY WORLD/Pemi Valley REALTORS **1-603-744-6331.**

GOVERNMENT HOMES from $1 (U repair). Delinquent tax property. Repossessions. Call **1-805-687-6000** ext. GH5740 for current repo list.

Houses for Rent

ANDOVER - 3 bedrooms near route 93, 1 year, 3 acres. $1800 per month Howe Agency **475-5100.**

HUNTER'S RIDGE: Exquisite Colonial, 6 rooms, 2½ baths, fully applianced and carpeted, 2 car garage, screened porch, every amenity. $2000 plus utilities Doherty Realty **475-0010.**

METHUEN - Five room ranch, two bedrooms, one car garage. $750 month no utilities. One year lease. THE PRUDENTIAL HOWE REAL ESTATE at **475-5100.**

METHUEN - new custom home, 3 bedrooms, 1½ baths, country kitchen. Near 93/495. $875. No utilities. Call **470-1314.**

NORTH ANDOVER - Great Pond Road, 4 bedroom cape. $1200 per month. Short or long term lease. Call HOWE AGENCY **475-5100.**

NORTH ANDOVER - Bright 7 room home. Fireplace in living room and family room, screened porch. $1200 monthly plus utilities

NORTH ANDOVER - 8 room colonial, 4 bedrooms, 2.5 baths on 3 acres. $2200 monthly plus utilities.

J.B. Doherty Associates. **470-1200.**

Apartments for Rent

ANDOVER - Available now! Two 1 bedroom apartments, ideal intown locations. $550 and $600 per month plus utilities. J.B. Doherty Assoc. **470-1200.**

DICK LAVIN PAINTING

Interior - Exterior

REASONABLE RATES

975-2639

Wanted to Buy

ANTIQUE ACCESSORIES and furniture wanted. We buy mahogany, oak and pine furniture, oil painting, books, china, silver, musical instruments, clocks, etc. Deal with confidence. Biders Antiques. **508-688-4347.**

Condos for Sale

BY OWNER. 2 bedroom, 1½ baths, parquet floors. Near bus and mall, pool, tennis, extra storage area. Front, Washington Park Condominium. Available immediately. Andover $114,900 **683-0874, 688-7021.**

PLAISTOW - No money down. 2 bedroom townhouse, 1½ baths, deck, walk-out basement. 2 years old, beautiful setting. $109,900. Call owner **475-0600, 687-7643.**

Houses for Sale

CONTEMPORARY LOG HOME. Sliders, unique cobblestone wall and hearth, skylights, jacuzzi tub, one year old, 2.7 acres. Private but near main road. Gorgeous! $110,000.

FANTASTIC OPPORTUNITY to own an income property. 2 unit home, 10 rooms in all. Tenants pay utilities. Many new improvements recently completed making this a great buy. $84,700. REALTY WORLD/Pemi Valley REALTORS **1-603-744-6331.**

GOVERNMENT HOMES from $1 (U repair). Delinquent tax property. Repossessions. Call **1-805-687-6000** ext. GH5740 for current repo list.

Houses for Rent

ANDOVER - 3 bedrooms near route 93, 1 year, 3 acres. $1800 per month Howe Agency **475-5100.**

HUNTER'S RIDGE: Exquisite Colonial, 6 rooms, 2½ baths, fully applianced and carpeted, 2 car garage, screened porch, every amenity. $2000 plus utilities Doherty Realty **475-0010.**

METHUEN - Five room ranch, two bedrooms, one car garage. $750 month no utilities. One year lease. THE PRUDENTIAL HOWE REAL ESTATE at **475-5100.**

METHUEN - new custom home, 3 bedrooms, 1½ baths, country kitchen. Near 93/495. $875. No utilities. Call **470-1314.**

NORTH ANDOVER - Great Pond Road, 4 bedroom cape. $1200 per month. Short or long term lease. Call HOWE AGENCY **475-5100.**

NORTH ANDOVER - Bright 7 room home. Fireplace in living room and family room, screened porch. $1200 monthly plus utilities.

NORTH ANDOVER - 8 room colonial, 4 bedrooms, 2.5 baths on 3 acres. $2200 monthly plus utilities.

J.B. Doherty Associates. **470-1200.**

Apartments for Rent

ANDOVER - Available now! Two 1 bedroom apartments, deal intown locations. $550 and $600 per month plus utilities. J.B. Doherty Assoc. **470-1200.**

DICK LAVIN PAINTING
Interior - Exterior
REASONABLE RATES
975-2639

ANDOVER CENTER Cozy modern, FURNISHED studio apartment on commuter line with laundry room, parking, cable television and all appliances. No pets. $495 a month. Weekdays **686-1111,** nights and weekends **683-3409.**

ANDOVER DUPLEX - 6 nice rooms, 3 bedrooms plus garage. Close to town and transportation. Available March 1st. $750 plus utilities. Call SCHRUENDER REAL ESTATE. **685-5000.**

ANDOVER LINE. Delightful 5 room apartment, yard and parking. Located near 495. $575 per month plus utilities. Call **475-1463.**

ANDOVER - North Main Street. 6 room apartment with attic and basement on busline. $600/month. No utilities. **475-0871.**

ANDOVER - 5 large, remodelled rooms. Off street parking. Please no pets. $800 per month. Call **474-0426.**

ANDOVER - 5 room apartment. 1st floor of 2 family. Eat-in kitchen, fireplace, off-street parking for 2 cars, nice neighborhood, walk to town. $735/month. No utilities. **475-5450.**

BRADFORD - Spacious 1 bedroom apartments in brick Victorian. Some with extra rooms. Cathedral ceiling, w/w, dishwasher, washer-/dryer, fireplaces, wide pine floors, parking. $600 and up plus utilities. No pets **373-8292.**

BRAND NEW DUPLEX, Emerson neighborhood. 2 bedrooms, 2 baths, cellar, wall to wall, washer/dryer hookup, parking. $750. Call **681-9326.**

BRITISH COLONIAL APTS. Now available. Two bedrooms, wall to wall carpeting, air conditioning, garbage disposal, double security alarm system. Model apartment open weekdays 8 to 5, Saturdays 9-12 noon. For information call **685-7467.**

CLEAN 1 BEDROOM with skylights, deck, air conditioning, parking. Near Boston bus and route 495. **475-6780.**

HAVERHILL - Large modern 1 bedroom. First floor, washer/dryer, wall to wall, fully applianced, no pets. $600 includes utilities. **373-8292.**

METHUEN/LAWRENCE Line. Newer 2 bedroom, 1½ bath, fully applianced townhouse. Convenient to 93/495 Non-smokers, no pets. $675 **508-794-3633.**

NORTH ANDOVER - 3 large sunny rooms in great location near center. Includes hot water, parking, refrigerator. $600. **617-942-1693.**

ONE BEDROOM APARTMENTS. Ballardvale and Andover Center locations. Convenient to Rtes. 93 and 495. $500/month. **508-777-5000** weekdays, **508-887-8735** weekends.

MVR ASSOCIATES
RADON GAS
Testing • Reduction for Residential & Commercial
975-1000
LAWRENCE, MA

DeWolfe NEW ENGLAND

ANDOVER SALES CENTER

NEW LISTING
$204,900
ANDOVER - Wonderful first home - lovingly cared for. Gleaming hardwood floors, ceramic tile bath and kitchen, antique Shawsheen fireplace mantle, oversized garage, level lot. **Call.....475-8600**

NEW LISTING
$330,000
NORTH ANDOVER - Premier quality residential acre lot in lake side area - located among gentle hills plus meadow with oak, pine and birch trees. **Call.....475-8600**

NEW LISTING
$444,000
NORTH ANDOVER - Stunning classic 10+ room brick front colonial in Bear Hill. Grand foyer, fireplaced living room, cozy library, family room and great room, 2nd floor laundry with sky light. **Call.....475-8600**

$299,900
NORTH ANDOVER - Large split in wonderful family neighborhood. Sunny and bright with open floor plan. Hardwood floors and woodstove in lower level - possible in-law set up. **Call.....475-8600**

$499,900
ANDOVER - Truly gracious 9+ room colonial in Indian Ridge Country Club area. Large open foyer, front to back fireplaced living room, large screened porch, 4 or 5 bedrooms. $20,000 bonus to Buyer at closing if by March 1, 1989. **Call.....475-8600**

NEW LISTING
$94,900
ANDOVER - Garden style condominium complex conveniently located next to YMCA and near public transportation - two large bedrooms, ground floor unit. Low condo fee includes heat, hot water, insurance and use of lovely pool. **Call.....475-8600**

$299,900
ANDOVER - Attention nature lovers. This four bedroom home abutts State Forest but at the same time is in a great neighborhood -fourth bedroom or den is on the first floor. Fireplaced family room leads to three season porch and large private deck. **Call.....475-8600**

FROM $71,000 to $101,000
FURNISHED CONDOMINIUMS - Six garden style first floor condominiums at three locations. This is your chance to own a beautifully furnished condo at an affordable price. **Call.....475-8600**

$229,900
NORTH ANDOVER - Super Millpond end unit in mint condition wth 2 bedrooms, loft, step down living room, dining room, and 1 car garage. **Call.....475-8600**

HOMEQUITY RELOCATION CENTER
EQUAL HOUSING OPPORTUNITY
MLS

76 Main Street Andover tel. 475-8600

HUNNEMAN & CO. • REALTORS

Better Homes and Gardens

YOUR GUIDE TO HOMES IN THE MERRIMACK VALLEY

NICE NEW LISTING in Convenient Close to town and highways neighborhood. Beautifully treed cul-de-sac is the setting for this 9 room home featuring a circular staircase, hardwood floors and an inground pool.
Exclusive $314,900

JUST LISTED! Majestic, young colonial in prestigious executive area. Spacious rooms throughout. Living room & dining room with crown moulding and hardwood floors. Marble foyer. Family room features skylights and "used brick" fireplace. Spectacular great room. Outstanding master suite with whirlpool.
Exclusive $650,000

BEST PRICE for this brand new center entrance Colonial on a wooded, corner, acre lot only minutes from Rte. 93. Open kitchen and dining area, hardwood floors, tiled entry and baths. Generous carpet and appliance allowances. **Exclusive $239,900**

2 YEAR OLD GARRISON COLONIAL on professionally landscaped grounds in pristine condition with slate foyer, and a berber carpet in living room. great family home in young neighborhood.
Exclusive $279,900

GREAT PRICE for the brand new exciting modern Victorian with unique qualities on beautifully treed cul-de-sac at Orchard Path. A few amenities include 1st floor master suite, 21' ceilings, decks, screened porch and so much more. **Exclusive $625,000**

THIS LOVELY YOUNG COLONIAL on a treed acre has a light and airy ambiance. There are hardwood floors in living room, dining room, foyer and eat-in kitchen. The fireplaced family room features Berber Carpeting. **Exclusive $269,850**

THIS EXPANDED CAPE in prestigious Hardtcourt estates has an open and versatile floor plan. The brand new construction offers Country Kitchen with fireplace and skylights, nice first floor master, lovely large living room with fireplace and atrium door. A most special property at an excellent price!
Exclusive $439,900

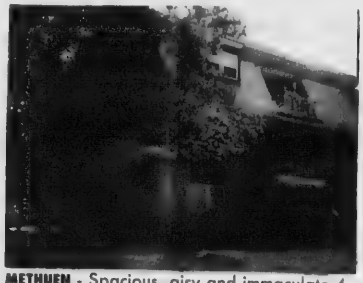

METHUEN - Spacious, airy and immaculate 4 room condo amidst tall trees and an end unit. Large extra storage area. Included in amenities are: pool, tennis, clubhouse and playground. Convenient to highways and shopping. **Exclusive $92,900**

ANTIQUE LOVERS TAKE NOTICE! This new Federal Reproduction offers quality craftsmanship in the style of yesteryear. Six fireplaces, hand forged hardware, stacked moldings, stencil designs on walls and much more. Call for a private viewing.
Exclusive $765,000

SOTHEBY'S INTERNATIONAL REALTY
Exclusive Affiliate

475-4477
ANDOVER OFFICE
6 PARK STREET

35 Offices Strong and Building

HUNNEMAN & CO. • REALTORS
Better Homes
Since 1929

Apartments for Rent

WASHINGTON PARK - Cheerful 2 bedrooms, 1 bath, eat-in kitchen, large living room, parquet floors, good storage. $775 includes heat. Doherty Realty **475-0010.**

Condos for Rent

ANDOVER: Near Center. Brand new luxury condos in five story mid-rise building. Features include a/c, d/d, w/w, balcony, full window treatments, washer/dryer, health club. 2 bedroom, 2 bath units from $900. Available now. THE ANDOVER **470-3121.**

DANVERS - River Run Condo's. Spacious, new townhouses, loft units in single level designs. Clubhouse/fitness center and pool. $1100 - $1600 monthly. Call **508-777-9411.**

METHUEN - elegant two bedroom at Stonecleave. Available immediatley. $825 no utilities. Call THE PRUDENTIAL HOWE REAL ESTATE at **475-5100.**

MIDDLETON - Award winning Fuller Pond Village. Spacious new town house and loft designs. Clubhouse/fitness center, indoor and outdoor pools and tennis. $1600-$1700 monthly. Call **508-777-7233.**

Rooms for Rent

CONGREGATE HOUSING for elderly women in lovely home-like setting on spacious grounds. Nutritious meals provided. Call **685-5505** or **893-0675** for information

Resort Places for Sale

ACCENT ON VALUE! Cute and cozy cottage with large gazebo. Near all four season recreation activities. Great hide away. $44,500.
TRAILSIDE CONDO. Owner financing available. Only 5% down. Nice, bright end unit on the slopes. $125,000. REALTY WORLD-/Pemi Valley REALTORS **1-603-744-6331.**

Resort Places for Rent

BARTLETT, 2 miles from Cranmore, 5 miles from Attitash, new townhouse. 3 bedrooms, sleeps 6-9, 2 baths with jacuzzi. Available February vacation week and weekends. Call **470-0105.**

CAMPTON, N.H. Available week or weekends. Mountain condo at Waterville Valley Estates. Sleeps 8. Two bedrooms plus loft, 2 baths, fully equipped kitchen, fireplace. On site facilities include indoor swimming pools, jacuzzi, sauna, health room, tennis courts, recreation center, hiking. Call owner **685-1840.**

CAPE COD Summer Home. West Yarmouth. 3/4 mile from Seagull Beach. Excellent family neighborhood. Living-/dining room, kitchen, 2 bedrooms, big screened porch and yard. $600 per week. Available last 2 weeks in July. **470-1447.**

Train for careers in
•AIRLINES
•CRUISE LINES
•TRAVEL AGENCIES
HOME STUDY/RES. TRAINING
•FINANCIAL AID AVAIL.
•JOB PLACEMENT ASSIST.
1-800-327-7728
A.O.T. TRAVEL SCHOOL
Hall Indgra, Pompano Bch. FL.

Apartments for Rent

WASHINGTON PARK - Cheerful 2 bedrooms, 1 bath, eat-in kitchen, large living room, parquet floors, good storage. $775 includes heat. Doherty Realty **475-0010.**

Condos for Rent

ANDOVER: Near Center. Brand new luxury condos in five story mid-rise building. Features include a/c, d/d, w/w, balcony, full window treatments, washer/dryer, health club. 2 bedroom, 2 bath units from $900. Available now. THE ANDOVER **470-3121.**

DANVERS - River Run Condo's. Spacious, new townhouses, loft units in single level designs. Clubhouse/fitness center and pool. $1100 - $1600 monthly. Call **508-777-9411.**

METHUEN - elegant two bedroom at Stonecleave. Available immediatley. $825 no utilities. Call THE PRUDENTIAL HOWE REAL ESTATE at **475-5100.**

MIDDLETON - Award winning Fuller Pond Village. Spacious new town house and loft designs. Clubhouse/fitness center, indoor and outdoor pools and tennis. $1600-$1700 monthly. Call **508-777-7233.**

Rooms for Rent

CONGREGATE HOUSING for elderly women in lovely home-like setting on spacious grounds. Nutritious meals provided. Call **685-5505** or **293-0675** for information.

Resort Places for Sale

ACCENT ON VALUE! Cute and cozy cottage with large gazebo. Near all four season recreation activities. Great ride away. $44,500.

RAILSIDE CONDO. Owner financing available. Only 5% down. Nice, bright and unit on the slopes. $125,000. REALTY WORLD-Demi Valley REALTORS **603-744-6331.**

Resort Places for Rent

BARTLETT, 2 miles from Cranmore, 5 miles from Attitash, new townhouse. 3 bedrooms, sleeps 6-9, 2 baths with jacuzzi. Available February vacation week and weekends. Call **470-0105.**

HAMPTON, N.H. Available week or weekends. Mountain condo at Waterville Valley Estates. Sleeps 8. Two bedrooms plus loft, 2 baths, fully equipped kitchen, fireplace. On site facilities include indoor swimming pools, jacuzzi, sauna, health gym, tennis courts, recreation center, hiking. Call owner **635-1840.**

CAPE COD Summer Home. West Yarmouth. 3/4 mile from Seagull Beach. Excellent family neighborhood. Living-dining room, kitchen, 2 bedrooms, big screened porch and yard. $600 per week. Available last 2 weeks in July. **770-1447.**

Train for careers in
•AIRLINES
•CRUISE LINES
•TRAVEL AGENCIES
HOME STUDY/RES. TRAINING
FINANCIAL AID AVAIL.
JOB PLACEMENT ASSIST.
1-800-327-7728
A.C.T. TRAVEL SCHOOL
Hart Schools, Pompano Bch. FL.

FLORIDA - Isla Del Sol Waterfront. 2 bedroom condo/apartment on Bayway to St. Petersburg Beach. Overlooks golf course, pool and tennis courts. Short ride to Busch Gardens, Disney World. Available for 2 week rental, $1000. Call **475-8032.**

FLORIDA KEYS - Ocean front condo. 2 bedrooms, 2 baths, pool, beach. Call **475-7400.**

LOON MOUNTAIN - Deer Park. 3 bedroom condo, fireplaced living room, deck overlooking river. Recreation center includes pool, jacuzzi, racquetball, etc. Shuttle to mountain. Week and weekend rentals. Call **475-0600.**

SKI 93 RESORT Condo. Sleeps 8, fireplace, deck overlooking river. Recreation center includes pool, racquetball, jacuzzi etc. Shuttle to Loon. Week and weekend rentals. **508-688-3320.**

THINK SUMMER! Edgartown, Martha's Vineyard. Large, sunny, 4 bedroom, 2 bath contemporary nestled in wooded privacy. Large deck, outdoor shower, fireplace, cable tv, dishwasher, washer/dryer, all amenities. Private tennis, near town and South Beach. $800-$1250/week. Call owner **617-395-5940** anytime.

Summer Camps

DAY CARE: Summer Day Camp, Andover, MA. Jim Loscutoff's Camp Evergreen. Boys and girls ages 3½ to 14. Transportation provided. Enrolling now for its 26th season. **508-475-2502.**

Office Space for Rent

ANDOVER CENTER - Prime location. 850 sq. ft. first floor office space. Call **475-3414.**

ANDOVER CENTER - 3 room office suite with off street parking. $800/month. Call **686-1111.**

ANDOVER CENTER OFFICE SPACE. Singles or suites for lease. Call **475-8732.**

ANDOVER POST OFFICE Proximity - Handy 900 sq.ft. office space. Clean, sunny and adjacent to the new post office. Ideal for Direct Mail/Advertising Accountant, etc. Reasonable rent. Call Gordon **(617)894-9466.**

ANDOVER, PRIVATE OFFICES. All utilities. Near junction 495, 28 & 133. Call **475-1812.**

FULL SERVICE OFFICE suites. State of the art equipment, professional staff, superior support services, executive furnishings, ample parking. All at an affordable price. Call and compare. Office Suites At Jefferson Park. **685-5440.**

Train to be a Professional
•SECRETARY
•EXECUTIVE SEC.
•WORD PROCESSOR
HOME STUDY /RES. TRAINING
•FINANCIAL AID AVAIL.
JOB PLACEMENT ASSIST.
1-800-327-7728
THE HART SCHOOL
a Div. of A.C.T. Corp.
Hart Schools, Pompano Bch. FL

Fabulous Victor Listings!

NEW LISTING!

FIRST TIME BUYER? Come see this fresh and appealing Colonial Drive condo! Spacious, one-floor unit has living room with dining area, fully applianced kitchen, 2 nice-size bedrooms, and the use of pool and tennis courts. And you'll love the convenience of being just minutes to highways and commuter bus! **$113,900**

USE A LITTLE IMAGINATION, and you'll be off to a great start to homeownership in this older Colonial! 5+ rooms with lots of potential and a perfectly delightful backyard with patio for summer enjoyment. In a convenient North Andover location near shopping, highways. Call for complete details! **$140,000**

NEW LISTING!

THE PERFECT SMALLER HOME in a perfect location in the desirable Library area of North Andover. Refreshingly updated 6 room ranch with lots of nice touches and room for expansion - formal living and dining rooms with hardwood floors, eat-in kitchen with beautiful oak cabinets, breezeway - 3 bedrooms including marvelous master suite with walk-in closet and full bath. Instant happiness! **$209,000**

NEW LISTING!

TRADITIONAL CHARM - MODERN CONVENIENCES are yours in this warm and inviting Shawsheen Village townhouse! 6 spacious rooms loaded with appeal - beautiful leaded glass, built-in china cabinet, oak floors, fireplace - 3 bedrooms, 2 full baths, and an easy, carefree lifestyle you'll adore! Close to everything, yet in a nice setting well back from road. Better hurry! **$229,900**

NEW LISTING!

BUS STOP TO BOSTON across the street from this delightful, lovingly cared for ranch accessible to town, highways. Fireplaced living room, eat-in kitchen, large family room to private yard, 3 bedrooms, plus, plushy carpeted playroom with bar. A super value! **$234,500**

NEW LISTING!

NEED 5 BEDROOMS? This handsome clapboard beauty has room for the whole family! 10 big rooms, gracious living room flanked with bookcases plus window seat, dining room with sliders to patio, huge kitchen wth loads of cabinet space leads to 24' screened porch, terrific master with dressing area and bath - plus lower level game room ideal for the kids! Move right in! **$359,000**

NEW LISTING!

IF YOU LIKE LOTS OF PRIVACY, don't miss this extremely nice open foyer Colonial in lovely setting on acre+. Just 5 years old and beautifully maintained, this super home offers 8 very nice size rooms, fireplaced front to back living room and formal dining room with gleaming hardwood floors, lovely fireplaced family room, well-planned eat-in kitchen, 4 bedrooms - fireplaced master with dressing area, mirrored closets, bath. Very special! **$359,900**

NEW LISTING!

MUCH SOUGHT AFTER BANCROFT SCHOOL AREA - Perfectly charming Center entrance Colonial with many terrific features! 10 appealing rooms, 3 fireplaces, sparkling hardwood floors, fireplaced country kitchen with oak cabinets, fireplaced family room with sliders to patio, large bedrooms, master with walk-in and bath. Located in an established, very desirable area on wooded acre+ yet minutes to town, highways. Don't miss out! **$379,000**

FOR LEASE/SALE - Extraordinary architect-designed Ramada contemporary unlike anything you've ever seen! Two story atrium with bubble integrated skylighted roof, slate floor and fountain pool, den/study wth Japanese screens, 2-story living and dining rooms, terrific kitchen with eating area, 5 bedrooms, 3½ baths. Walls of glass, 2 working fireplaces, and a very private wooded setting abutting state forest. One in a million! **$399,900**

At Victor Our People Make The Difference. Put The Victor Difference To Work For You!

Homes For Living

VICTOR
THE VICTOR COMPANY, INC. REALTORS®
168 N. Main Street, Andover, Mass.

Call 475-2201
OPEN SUNDAY

The Prudential.
You know us. We know real estate.℠

The Prudential

Howe Real Estate
475-5100

An Independently Owned and Operated Member of The Prudential Real Estate Affiliates, Inc.

Find out how much your house is really worth.

Your house could be worth more than you think. Perhaps a lot more.

And one of the best ways to get a clearer picture of your property's current worth is to get a Prudential Home Market Evaluation.

And it couldn't be easier to arrange. Just give us a call. There's no obligation. Better still, no one has a more thorough understanding of current trends in the marketplace. Or in your neighborhood.

So call us today. And put a Prudential Real Estate professional to work on a comprehensive market evaluation of your property.

CALL 475-5100

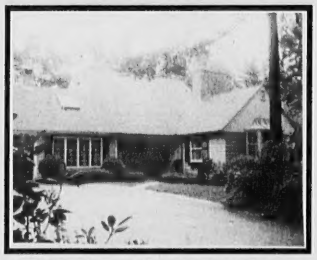

ANDOVER - Extraordinary mini estate in very private setting. Four bedroom cape with contemporary flair on acres of land. Many special features. **$599,000 EXCLUSIVE**

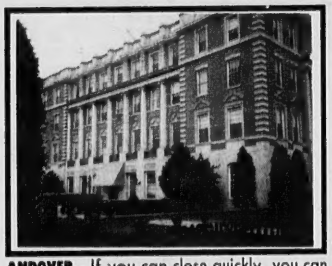

ANDOVER - If you can close quickly, you can own your own place in Andover for only $100,000! Spacious second floor unit with loft at sought after Balmoral. Super buy at **$100,000 EXCLUSIVE**

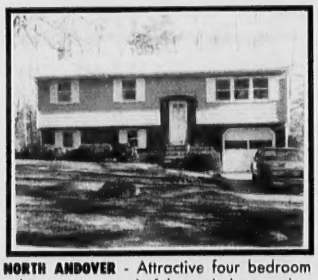

NORTH ANDOVER - Attractive four bedroom split entry on wonderful wooded corner lot. Fireplaced family room and large sunny Florida Room are only two of the special features! **$227,000 EXCLUSIVE**

NORTH ANDOVER - Third floor top unit at Meadowview with bright, new kitchen with extra cabinet space. Custom bath. Meticulously cared for by present owners. **$115,000 EXCLUSIVE**

NORTH ANDOVER - Finally an open, bright and expanded floor plan in a colonial home. A great lot and top neighborhood. Four car garage is a real plus. **$359,900 EXCLUSIVE**

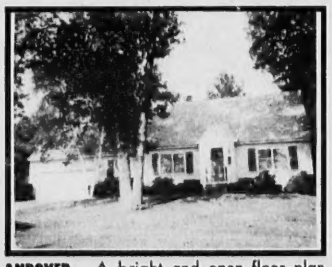

ANDOVER - A bright and open floor plan enhances this special three bedroom cape. Creative finance and lease purchase options available. An excellent opportunity! **$249,900 EXCLUSIVE**

NORTH ANDOVER - Fabulous architect-designed contemporary colonial offering exciting new concepts in suburban living. Many extras including central air and alarm, lawn sprinklers, three car garage. **$525,000 EXCLUSIVE**

ANDOVER - A flexible floor plan! Three bedroom tri-level with spacious family room, eat-in kitchen, triple Jennaire and pond view. **$227,500 EXCLUSIVE**

NORTH ANDOVER - Large versatile ten room garrison colonial on cul-de-sac. Unlimited possibilities for all family lifestyles. Recently decorated and new carpeting. **$289,900 EXCLUSIVE**

EQUAL HOUSING OPPORTUNITY

An Independently Owned and Operated Member of The Prudential Real Estate Affiliates, Inc.

REALTOR

Commercial/Retail

ANDOVER CENTER Retail space for lease. For more details call **475-8732.**

ANDOVER - 1,000 square feet, storage, office, all utilities. Junctions 495, 28, 133. Call **475-1812.**

Land for Sale

ANDOVER - 2/3 acre lot with septic designs, ready to build. Near schools, town, commuter train and Rt. 93. Reduced to $136K. Principals. **474-0284.**

SANBORNTON, N.H. 11 acres across street from Hermit Lake. Lake views, walk to town beach. 920' on road, year round brook along sideline. $27,900. WHITE MOUNTAIN LAND COMPANY. **1-603-524-1234.**

Automobiles for Sale

A GREAT DEAL! 1985 Volvo DL. Automatic, a/c, am/fm cassette. Good condition. $9000. Call Lynn **470-2351** evenings.

GOVERNMMENT SEIZED vehicles from $100. Fords. Mercedes. Corvettes. Chevys. Surplus. Buyers Guide **(1)805-687-6000** Extension S-5740.

SPECIALTY CAR - 1977 Mercury Monarch 4 door sedan 302 V8, vinyl top, 54,000 miles, automatic, A-1 perfect condition, collectors car. Fully equipped, power steering, power brakes, power door locks, power windows, air conditioning, am/fm stereo radio with 4 speakers, Sanyo stereo cassette player, electric rear window defogger, 4 new whitewall tires. Plus 2 new whitewall snow tires mounted, full size spare tire. Just tuned-up, new exhaust system, new front shocks, new rear leaf springs. Car always garaged, mint condition inside and out. Must be seen. Safe, dependable transportation. $2950.00. Call **1-603-434-5565.**

1984 CHEVROLET Citation II. 16,000 miles. 4 door, 4 cylinder, medium blue. Like new. $3700 firm. Call **475-0975.**

Jeeps/Trucks/Vans

JEEP 1988 CHEROKEE - (Stk. #2222) 4x4, 5 speed, two doors, Laredo pkge, six cylinder, a/c, Alloys, stero, power windows, power locks, roof rack. Low mileage. Balance of factory warranty. $14,988. MINUTEMAN VW-OLDS, Rtes. 4 and 225, Bedford, MA. **617-275-8000.**

cabinets

THE CABINET MAN

Kitchens & Bath Vanities

Sales & Installations

Custom & Stock

667-2457

A member of the Sears Financial Network

COLDWELL BANKER

The Home Sellers.®

CALL US FOR A COMPLIMENTARY MARKET ANALYSIS OF YOUR PROPERTY

HAVERHILL - 1ST AD! Spacious townhome with the privacy of a single family home. Contemporary open concept with skylights, great working kitchen, den or third bedroom. A delight to see! **$119,500**

NORTH ANDOVER - 1ST AD! The warmth of a cape with contemporary drama make this 9 room home a standout among new construction. First floor master and extras galore! All set on a private 3 home cul-de-sac in a very convenient neighborhood. **$454,900**

LAWRENCE - 1ST AD! Immaculate cape in super South Lawrence location! Features three bedrooms, family room, fireplaced living room, superb eat-in kitchen with sliders to deck and patio, finished lower level and more on spacious, fenced-in lot. **$162,900**

NORTH ANDOVER - OPEN HOUSE: SUNDAY 1-3 PM. Privately set on two plus acres. Fabulous passive solar family room with cathedral ceiling, spa, woodstove and french doors to solarium. Walk up attic for future expansion. Seller financing available. **$405,000**

DIRECTIONS: Rte. 114 to Sharpner's Pond Road, #582

How to turn your house into a Best Seller.

With our exclusive Best Seller Marketing Services Guarantee,* you get our written agreement that we'll use 18 proven marketing techniques to help sell your house. And should we not live up to our promises, you can terminate the listing contract. Not that you'll ever want to, of course.

So call your local Coldwell Banker office today, and turn your house into a Best Seller.

*At participating locations.

ANDOVER - OPEN HOUSE: SUNDAY 1-3 PM. Beautifully detailed 9 room colonial in established, executive Bancroft neighborhood. One year young & loaded with extras like Jennaire kitchen, hardwood floors, crown mouldings, security system, central air; master bedroom with elegant private bath: study or den with private access. **$449,000**

DIRECTIONS: Rte. 125 to Wildwood to Wethersfield to Cameron Road #3.

ANDOVER - OPEN HOUSE: SUNDAY 1-3 PM. Beautifully cared for 50' split entry on approximately ¾ acre, level corner lot. Fireplaced living room, three season porch & more. **$249,900**

DIRECTIONS: Rte. 93 to River Rd West, right on Launching Rd, 1st left to Apollo Circle, #1.

TEWKSBURY - OPEN HOUSE: SUNDAY 2-4 PM. Desirabale Indian Ridge first floor condo. Living room with sliders to pation & grounds. Formal dining room, eat-in kitchen, king size master and laundry hook-up unit. **$126,900**

DIRECTIONS: Rte. 93 to Dascomb Rd. West, left on Shawsheen St, 1 mile to Indian Ridge on right, Apache Ave., #250.

ANDOVER - Enjoy a life of true convenience! This 2 bedroom Washington Park condominium home of nearly 1000 SF has room sizes that will appeal. first rate location - within a short walk to town, train, shopping & more! **$114,900**

Studio & 1 bedroom units also available.

INTERESTED IN A CAREER IN REAL ESTATE?

Call Alexander Hamiton for a confidential interview

COLDWELL BANKER
68 PARK ST.
ANDOVER, MA 01810
CALL 475-8543

America's Largest Full-Service Real Estate Company.

A member of the Sears Financial Network

COLDWELL BANKER

The Home Sellers.®

475-8543

Expect the best.

AHS Starts Boys' Volleyball Team

By Frank Messina

The Andover High School athletic department dug around in their pockets and found enough spare change to fund a boys' volleyball team, making it easier for the School Committee to approve the new sport Tuesday night.

Committee members voted unanimously to make volleyball the 24th boys' sport at Andover High School. The girls' program has 23 sports.

"There is a tremendous interest in volleyball," Jim Hurley, Andover High athletic director, told the committee members. "It's really a developing sport."

Andover High students have petitioned Principal Wil Hixon three times to start a boys' program. The third petition had 75 signatures, said Hurley. Girls' volleyball has been an active sport at Andover High for several years.

"We're really going to have to start this on a shoestring," said Hurley. "But we wanted to get it started this year."

The cost will be $5,400. Superintendent Kenneth Seifert said the program will be budgeted next year as well.

The new team will use volleyballs and nets already bought through the girls'squad. Money left over from the coaches' salary budget and transportation funds will finance the program, said Hurley.

The boys' volleyball team will be part of the Eastern Massachusetts Volleyball Assocation and will play an 18-game schedule this spring. Other Merrimack Valley schools recently entering the sport, Billerica, Lowell and long-time participant Chelmsford, will compete with Andover, said Hurley.

The athletic director anticipates no problems finding a coach and said tryouts should begin March 20.

Stones And Bones

(Continued from Page 39)

Each group has created an imaginary culture with information they have gained through studying Indians who once lived in Andover. The two groups have buried artifacts from their own pretend culture in a box of saw dust. These artifacts have been uncovered in a mock-excavation by the other group, who are now studying them to learn about the other's imaginary culture.

The "Stones and Bones" course will finish up in February, with a play written and performed by the students, showcasing what they have learned.

Arts Council Awards Funds

The Andover Arts Council supports community artistic and cultural activities, many of which could not be funded by other sources.

The following grants were awarded for the January funding cycle through certification by the Massachusetts Arts Lottery Council: $750 to the Andover Historical Society for publication of walking tour brochures; $517 to the Early Childhood Center at Shawsheen to support live performances for children; $800 to the Sanborn Enrichment Committee to bring a children's author to school to conduct a program for students; $517 to the West Elementary Cultural Program to support artistic performances for students; $167 to bring a puppet theater to the library; $500 to Andrew F. Schultz to support a concert for Andover's young adults; $1,000 to Andover Theatre Company to help support productions for the upcoming season; $2,110 to the Andover fine arts department through the Performing Arts Student Series Program.

At the November meeting, council members voted to sponsor a project that will benefit all residents of the town. Therefore, the council will not be accepting applications for lottery funds for the July funding cycle.

Applications will be accepted, however, for the PASS program. This program has made it possible for many public and private school children to enjoy theater, ballet, opera, symphony and other performing arts. The deadline for submitting applications for the PASS program is March 15. Applications are available in the Department of Community Services in Town Offices. For further information, call Selma Flieder.

The Andover Arts Lottery Council has established the following criteria for eligibility for funding from the Massachusetts Arts Lottery Council:

- All applicants must comply with all requirements and regulations established by the Massachusetts Arts Lottery Council.
- Organizations comprised of Andover residents or Andover sponsored will be given priority.
- All applications must be submitted by the required deadline and on the forms provided by the state. Applications must be typed.
- All projects should be accessible and available to the public.
- The funds should add to existing programs and not be used to replace existing funding.
- The projects should not depend solely on arts lottery funding for an extended period of time.
- Only one project by an individual or organization will be submitted at each funding cycle.

BACK PAGE ADVERTISING
$35.00 Net Per Week
52-Week Contract

ANDOVER TOWNSMAN
Collectors' Editions
Centennial Sections
ANDOVER TOWNSMAN 100 YEARS ANDOVER TOWNSMAN
Limited Supply Still Available
$1.00 per copy

QUALITY INSTANT PRINTING
Done Quickly & Economically
plus
Complete Bindery Services.
Eagle Tribune Printing
100 Turnpike Street, North Andover, MA 685-3100

Andover Council on Aging
lifeguard systems, inc.
"The button with a message that saves lives"
470-3830

ROCKINGHAM
TOYOTA • DODGE
VOLKSWAGEN
NEVER ANY ADDITIONAL DEALER MARK-UPS AT ROCKINGHAM
• LEASING • SALES • EXCELLENT SERVICE
354 MAIN ST.
SALEM, N.H.
(608) 893-3525
TOYOTA

See Our Ads
Steve Paula
Pages 5, 7, 9
Royal Jewelers, Plus...
a jewelry store and more
493 ESSEX ST., DOWNTOWN LAWRENCE
Open Late Thursday & Friday Evenings • Validated Parking Behind Store
Your Jewelry Source Since 1946

GARAGES
SHEDS
R.L. Wood Components, Inc.
110 Main St. (Rt. 28)
North Reading, MA 01864
508-664-4462

READYMAIDS
A PROFESSIONAL HOUSEKEEPING SERVICE
IT TAKES A GOOD TEAM TO THOROUGHLY CLEAN
— CALL OUR —
"ReadyMaids" Helpline
475-5575
•Fully Insured and Bonded
•Affordable Housecleaning Professionals
•No Obligation Free Estimates •Weekly-Bi-Weekly
•Seasonal and Holiday Service

Painting Improvements
Wm. LAWRIE
Interior & Exterior
PAINTING
WALLPAPERING
Call: 475-0924

DIAMONDS and GOLD
Estates Bought Out
Paula Says:
All Purchases Quick & Discreet
Cash on the Spot — Call for an Appointment
We Also Purchase Antique Furniture and Collectables
For more information please call: 682-6262
Royal Jewelers, Plus...
a jewelry store and more
493 ESSEX ST., DOWNTOWN LAWRENCE
Open Late Thursday & Friday Evenings • Validated Parking Behind Store
Your Jewelry Source Since 1946

Additions...
by Picwel 475-9950

Transactions Unlimited, Inc.
Providing automated solutions for increased productivity.
• Computer Systems, Networks
• Software, Peripherals
• Consulting, Training
• Support Services
Authorized Dealer for Aldus, AST, Novell, & Realworld
166 North Main Street
Andover, MA 01810
470-1751